O-AT-KAN

1958

DON

TO A REAL SWEET
KID WHO IS A
REAL GO WORKER
YOU KNOW WHERE.
LEAH
KELSEY

Donald Hansen

Skip,
To a rare
sweet kid who
I had lots of
fun with.
Luck always,
Marcia

MEMORIAL AUDITORIUM

Table of Contents

ADMINISTRATION AND FACULTY - - - - - - 7

ACTIVITIES - - - - - - - - - - - 17

SPORTS - - - - - - - - - - - - 33

GRADE SCHOOL - - - - - - - - - 45

CLASSES - - - - - - - - - - - - 63

SENIORS - - - - - - - - - - - - 75

ADVERTISERS - - - - - - - - - - 99

THE O-AT-KAN 1958

Le Roy Central Schools
Le Roy, New York

Editor - in - Chief: Carol Reamer
Associate Editors: Barbara Anchor, Joan Woodruff
Business Manager: Dwight Crocker
Assistant Business Managers: David Bryant, Charles Panepento
Student Photographer: Samuel Myers
Literary Editor: Josephine Baglio

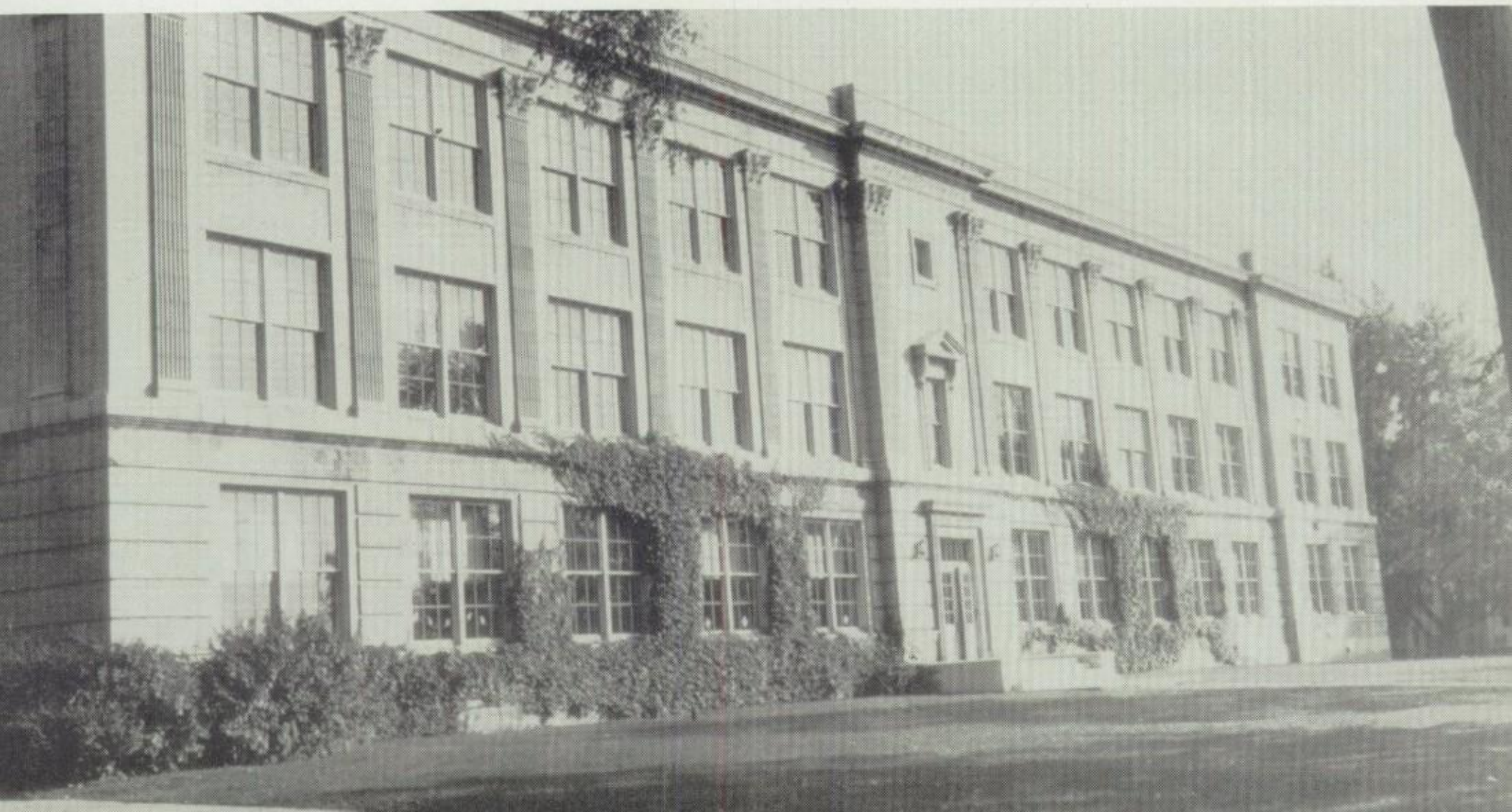

Dedication

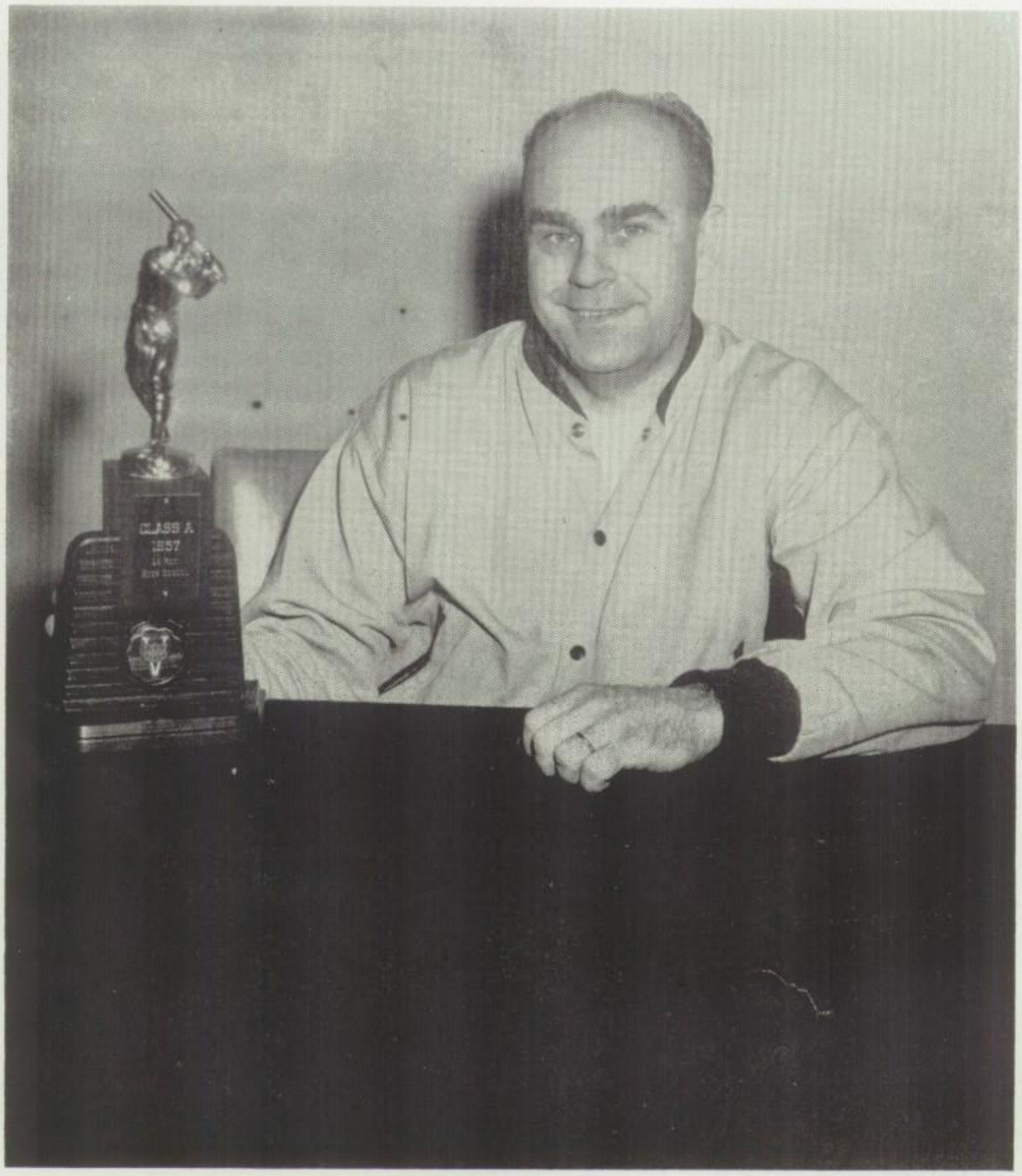

RAYMOND JAY

Whether it is on the athletic field, in the gymnasium or in the school corridor, Mr. Jay has always pointed out, by word and example, the higher goals toward which we must strive. We picture him here holding the baseball trophy which he helped his team win. We dedicate to him this O-at-kan as a trophy which he himself has won through his untiring efforts on our behalf.

Recognition

SHIRLEY A. WOLLENBERG

Mrs. Wollenberg

As the homemaking teacher and a senior adviser, Mrs. Wollenberg has been especially close to the girls in the class. Her future plans take her to Germany next year to join her husband. We will miss her good advice and pleasant disposition.

SALVATORE W. BARONE

Mr. Barone

Mr. Barone has been a language teacher and a coach at Le Roy for the past eight years. Now he is off to greener pastures. We send with him our sincere thanks for all that he has done and our best wishes for his future success.

IN MEMORIAM

Donald O'Geen of the class of 1954 died while in the service of his country. Don was serving in the United States Army in Japan at the time of his death. His never-failing good humor and sharp wit made him a friend of many of us; his death is a loss to the entire community.

Foreword

It is no easy task to put into pictorial form all of the activities of all of the students attending Le Roy Central School. We know that there are events which we have, for one reason or another, omitted from the book. We hope, however, that what we have used is representative of the 1957-58 school year. More than anything else, we hope that the book reflects our pride in our school and our gratitude for all that it has done for us.

You will find Mother Goose ready to greet you at each section of the book. We are not absolutely certain ourselves why we chose that theme. Perhaps it was nostalgia for carefree days in grade school, or perhaps it is an indication of how much we have progressed in the past twelve years—from Mother Goose to Shakespeare, from educational toys to atomic energy.

Rub-a-dub-dub

Just look at that tub,

Filled to capacity;

With the administrators

And all the faculty.

Administration and Faculty

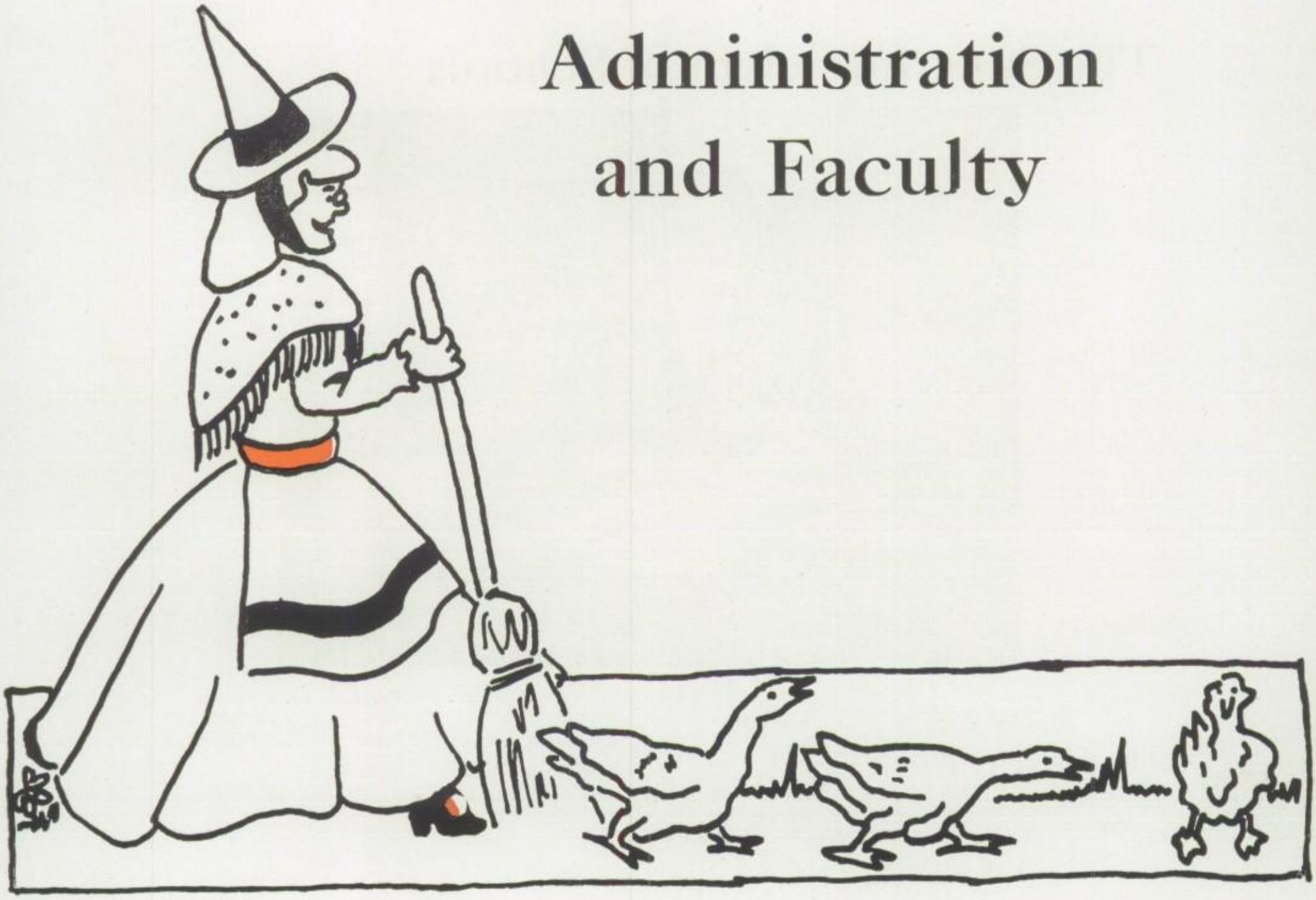

The Board of Education

Arthur D. Symonds, Harris MacKenzie, Almeron Wilcox, Lester A. Pridgeon, Clarence A. Lapp, Ralph Jenner, Sydney D. O'Shea.

The Superintendent of Schools

Donald E. Horr, Ed. D.

The High School Principal

Richard C. Fitch

The Secretarial Staff

Mrs. Stevenson, Mrs. Luttrell.

The English Department

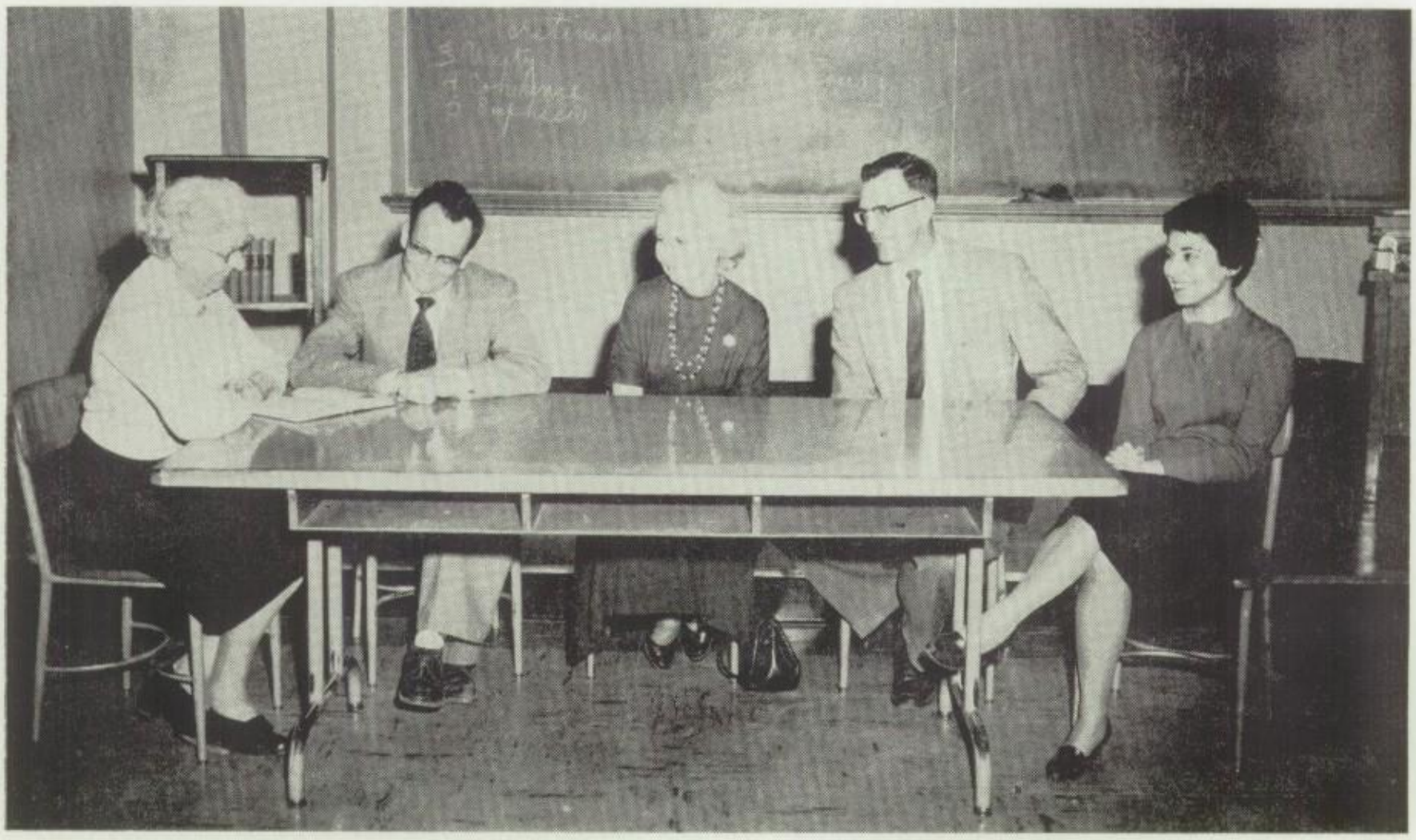

Mrs. Balmer, Mr. Cahill, Miss De Voe, Mr. Rudman, Miss Celso.

The Citizenship Education Department

Mr. Howland, Mr. Taber, Mr. Taggart, Mr. Stitt.

The Science Department

Mr. Hillis, Mr. Kurth, Mr. Gallagher, Mr. Du Mont.

Business and Mathematics Departments

Mr. Blanke, Mrs. Murphy, Miss Aubrey, Mrs. Du Mont, Mr. Perrone.

Music, Art, Language and Homemaking

Mr. Freeman, Mr. Lane, Mrs. Wollenberg, Miss Harrold, Mrs. Russell, Mr. Barone.

Shop and Agriculture Departments

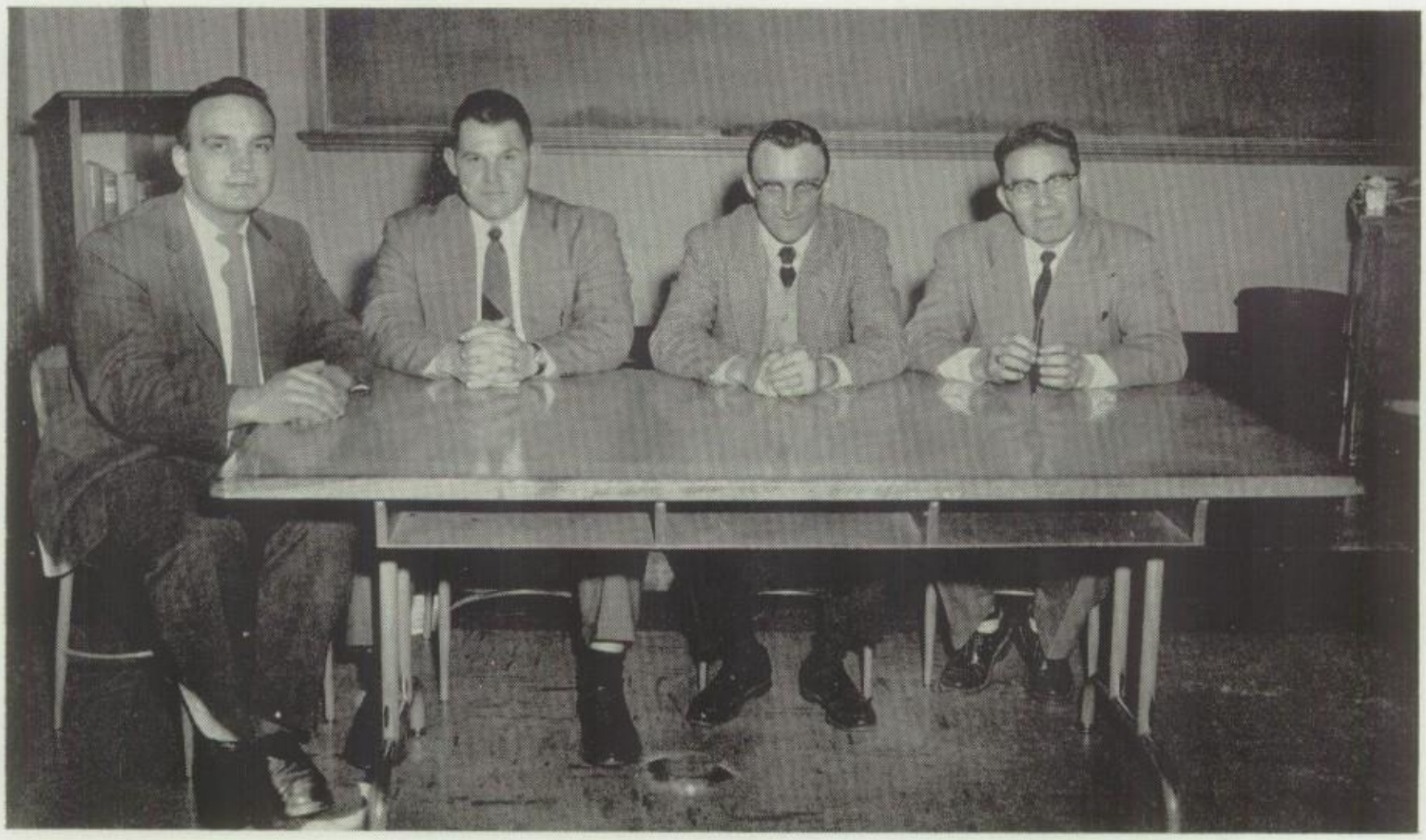

Mr. Steblein, Mr. Sackett, Mr. Harrison, Mr. Mangefrida.

The Physical Education Department

Mr. Jay, Miss Dougan, Miss Lehrer, Mr. Longhini.

The Health Department

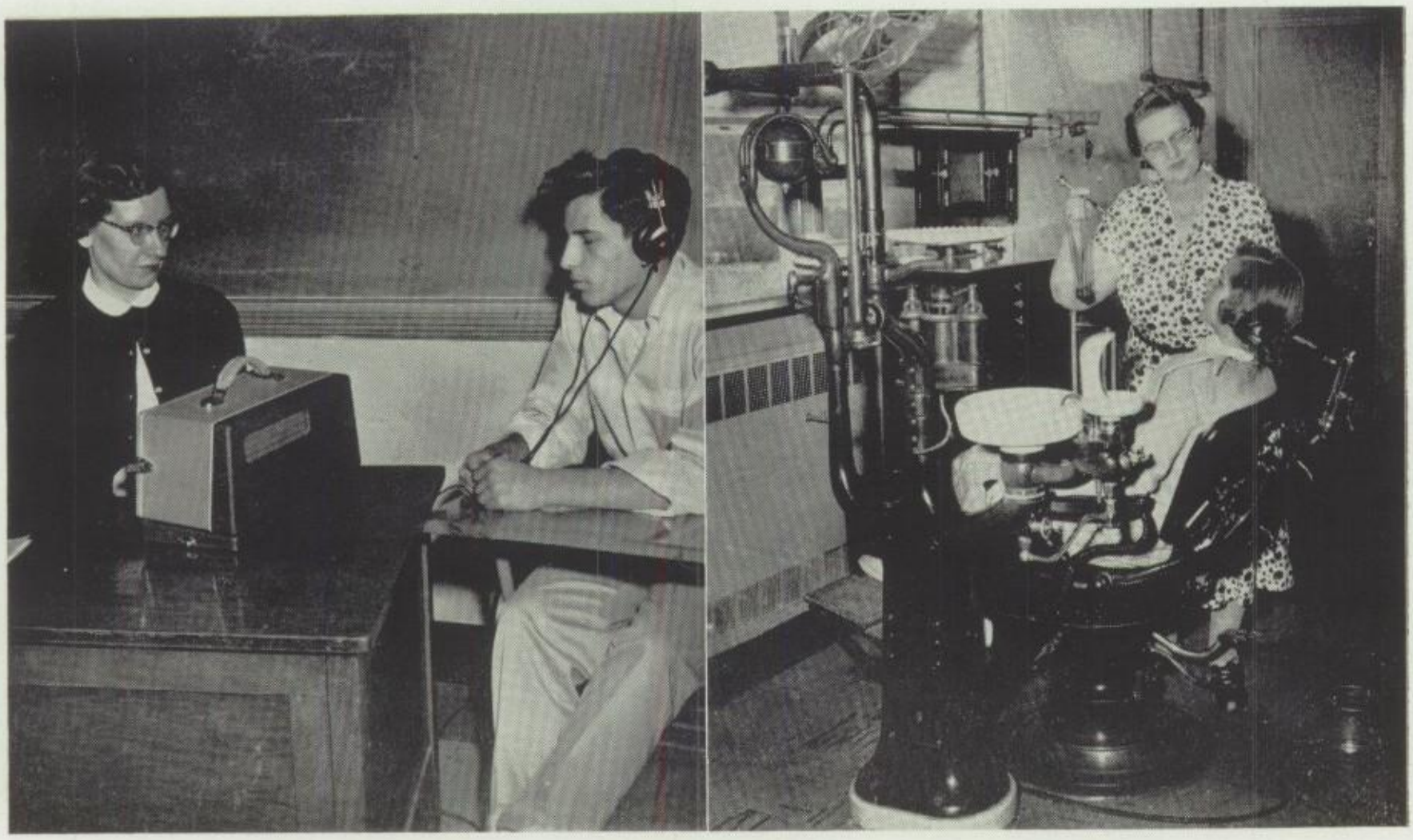

Miss Smith

Mrs. Casey

The Library Staff

Mrs. Demarais Dr. Miller Miss Shores

The Woodward Memorial Library

Barb Drysdale (left) contributes her services at the check-out desk while three students (right) find the atmosphere of the library conducive to study.

The Cafeteria Staff

Clara Anchor

Ruth Gray

Mrs. Wright, Mrs. Fiorito, Mrs. Anchor, Mrs. Gray.

The Cafeteria Workers

Standing: E. Kelsey, T. Schlonski, E. Thorn, C. Burrows, W. Call, B. Hutchinson, J. Stevenson, J. Tompkins, D. Williams, P. Stevenson, C. Panepento, L. Wright.
Seated: D. Fiorito, Mrs. Wright, M. Peck, D. Pickell, E. Perkins, R. Dilcher, M. Krautwurst, B. Jackson.

The Custodians

Standing: Mr. Bundy, Mr. Pocock, Mr. Reamer, Mr. Roberts, Mr. Sheridan.
Seated: Mrs. Hackett, Mrs. Van Alstine.

The Bus Drivers

L. to R. Mr. Kane, Mr. Pangrazio, Mrs. Pangrazio, Mr. Taylor, Mr. Privitera, Mr. Selden, Mr. Kellogg, Mr. Rubens.

The Queen of Hearts
Just loved to sing;
And so was in most everything.

The Knave of Hearts
Was in the band and played
And played throughout the land.

The King of Hearts
Liked clubs, you see,
And so joined every activity.

Activities

Row 3: A. Wade, J. Seeley, B. Leone, C. Schlonski, J. Rumsey, D. Peters, J. Jeary, J. Samis, R. Mogavero, J. Woodruff, D. Boatfield, D. O'Shea, J. Thorn, R. Call, R. Frank, M. Scinta, D. Jeary, S. Heywood, M. Perrone, D. Lamendola, J. Costa, R. Didget, L. True. Row 2: M. Lapp, K. Leitner, J. Lapp, R. Prinzi, R. Steverson, W. Call, R. Dedman, B. Carlie, J. Boyd, S. Scott, N. Goode. Row 1: C. Reamer, D. F'ero, R. Schmelzle, J. Costa.

Student Council

Student Council is the student's governmental organization. It gives permission and advice for activities, as well as carrying out some of its own. This year's elected leaders were Douglas Fiero and Josephine Costa.

Each spring there is a campaign in which juniors are allowed to run for Student Council office. After a very spirited campaign, Anthony Tabone and Sharon Scott were chosen as president and vice-president respectively.

Officers

Carol Reamer, Douglas Fiero, Richard Schmelzle, Josephine Costa

Advisers

Mr. Rudman, Mr. Barone, Mrs. McCarthy, Mrs. Balmer

Row 2: L. Cravatta, N. Goode, E. Scott, F. Hawker, R. Schmelzle, R. Graney, J. Ellingham, D. Fiero, D. Crocker. Row 1: L. Dool, S. Pfaff, E. Lightholder, C. Reamer, J. Woodruff, B. Anchor.

National Honor Society

Scholarship, service, leadership and character: these are the four factors considered for admission to membership in the Honor Society. Initiation is held twice yearly — once in the fall and again in the spring.

Members selected this year by a faculty committee include Barbara Anchor, Lee Cravotta, Dwight Crocker, Loretta Dool, Jean Ellingham, Douglas Fiero, Nancy Goode, Roger Graney, Fred Hawker, Edith Lightholder, Shirley Pfaff, Carol Reamer, Richard Schmelzle, Elaine Scott and Joan Woodruff.

In April new members are elected to carry out the traditions of the Society. All students should strive for the privilege and honor attained by membership.

Valedictorian

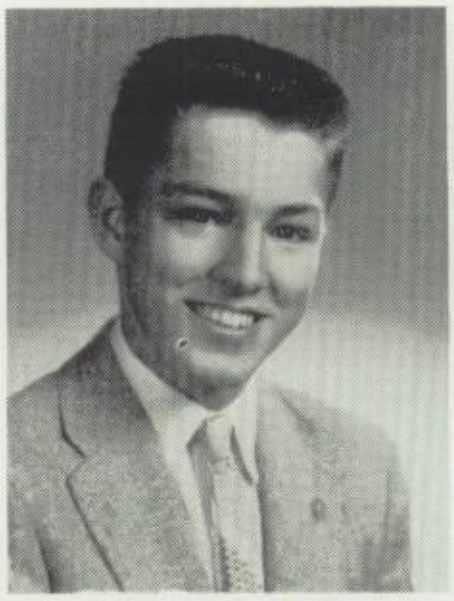

DOUGLAS FIERO

Salutatorian

BARBARA ANCHOR

Doug Fiero, Joan Woodruff, Barb Anchor, Nancy Goode

Raising money for CARE was one of the Society's activities

RED AND BLACK STAFF . . . Standing: B. Drysdale, S. Lemmler, M. Krautwurst, L. Whitlock, R. Graney, F. VanDeusen, D. Schmelzle, N. Hyde, K. Leitner, S. Myers, V. Peterson. Seated: A. Stephany, N. Hillman, D. Robinson, J. Jeary, R. Mogavero, N. Wight, G. Singer, Miss Celso

The Red and Black

Putting out a monthly school newspaper is not an easy job. Deadlines interfere with homework, and money raising activities consume much time. The staff of The Red and Black, under the able guidance of Miss Celso, managed to overcome these obstacles and publish a newsworthy paper. Considerable credit should be given to the members of the various classes who contributed regularly.

RED AND BLACK OFFICERS
Left to right: Edith Dewey, Edith Lightholder, Loretta Dool, Elaine Scott

This group of eager journalists is checking the latest issue of the Red and Black.

4th row: W. Call, B. Anchor, N. Goode, D. Antinore, F. Hawker, C. Panepento, R. Schmelzle. 3rd row: D. Fiero, L. Dool, C. Weller, C. Reamer, J. Dunn, J. Ellingham, B. Carlie, E. Lightholder. 2nd row: J. Costa, J. Woodruff, J. Baglio. 1st row: J. O'Geen, D. Anchor, S. Murray

O-AT-KAN STAFF
Left to right: Carol Reamer, Charles Panepento, Dwight Crocker, Barbara Anchor, Joan Woodruff, Josephine Baglio

The O-At-Kan

The ultimate goal of the O-at-kan staff has always been to make their book the very best yearbook Le Roy High School has ever had. Choosing a theme, laying out the book, taking the pictures, selecting a cover design, and writing the copy are just a few of the many tasks that have to be complete. By the end of the year the staff and workers are exhausted, but seeing the finished (year book) makes them realize that is was not all in vain.

The editors here inspect page layouts for the 1958 edition of the O-at-kan.

The Yorkers

The purpose of the Hartwood Chapter is to give us a better understanding of our community, state, nation and world. Membership is open to any student in grades 7-9 upon recommendation of two or three teachers.

The Stamp Club

Started in 1955, the Stamp Club is open to all students in grades 7 through 12. Members are given a chance to get pointers on stamp collecting and gain knowledge of the geographical and historical background of this interesting and educational hobby.

The Red Key Club

The Red Key Service Club is composed of students from grades 7-12 who volunteer their services knowing that they may by called upon any time. These hard working students deserve much praise.

The A. V. Club

The Audio-Visual Club is a club formed by Mr. Kurth, who teaches the boys how to operate movie equipment. After the boys have learned about the equipment, they show movies in the classrooms.

The Atom Busters

The Atom Busters is a science club formed by Mr. Gallagher. This club meets eighth period every Monday to work on science projects. The best projects are taken to Brockport for the Science Fair.

The Stage Crew

The Stage Crew is a group of boys who take care of all the assemblies and shows that go on during the school year. The boys are under the direction of Mr. Lane.

The Photography Club

The Photography Club, guided by Mrs. Russell, keeps itself busy by taking and printing the majority of the *O-at-kan* photographs and taking the occasional school publicity picture. The camera and equipment are owned by the *O-at-kan*.

The Library Club

The members of the Library Club are students who voluntarily sacrifice some of their leisure time to aid the busy librarians. Their services have been greatly appreciated by their school and classmates.

The F. T. A.

The primary objective of the Future Teachers of America is to encourage high school students to consider teaching as a career and to give them an insight into the duties and obligations of a teacher.

The F. F. A.

The Future Farmers of America is a national organization consisting of boys in grades 9 through 12 taking a vocational farming course. Leadership, co-operation and good citizenship are stressed in this organization.

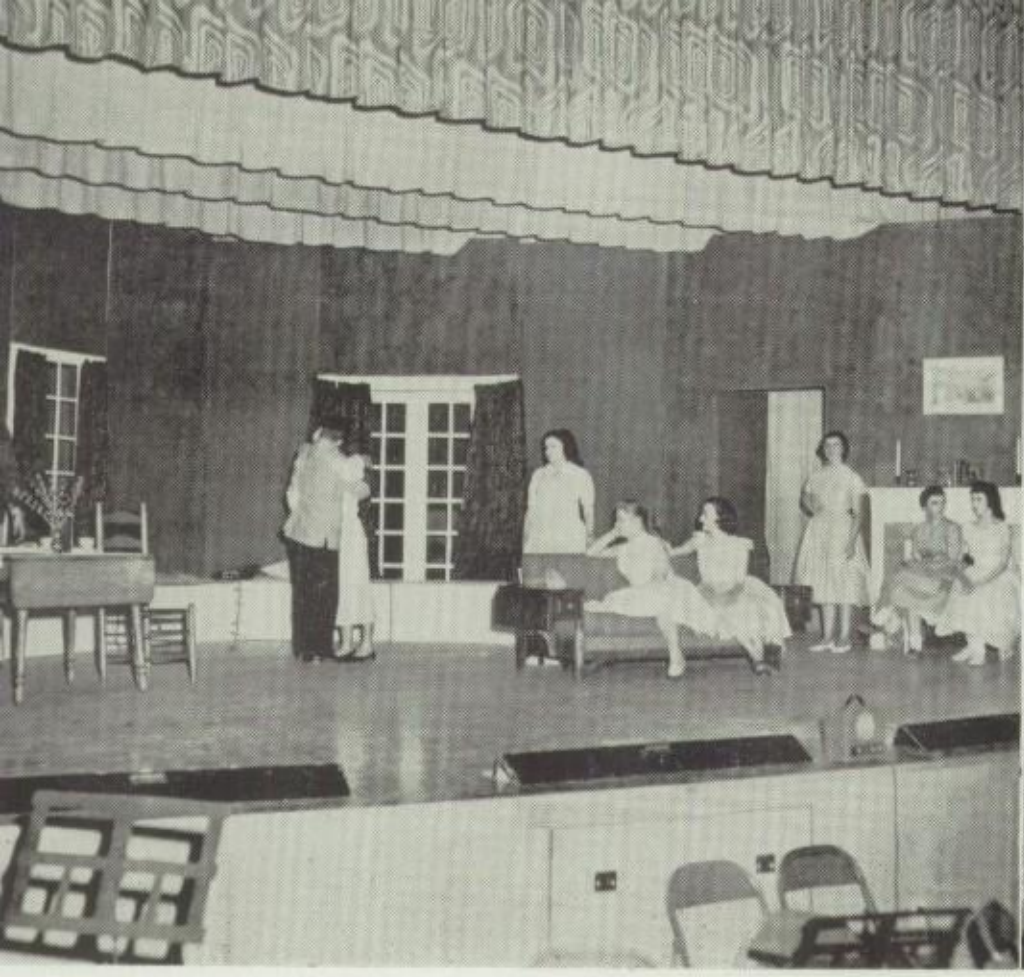

THE CLASS OF '58

PRESENTS

FOG ISLAND

BY

E. CLAYTON MC CARTHY

UNDER THE DIRECTION OF

MRS. MARY ELLEN SLISZ

MEMORIAL AUDITORIUM

APRIL 18, 19

CURTAIN AT 8:15

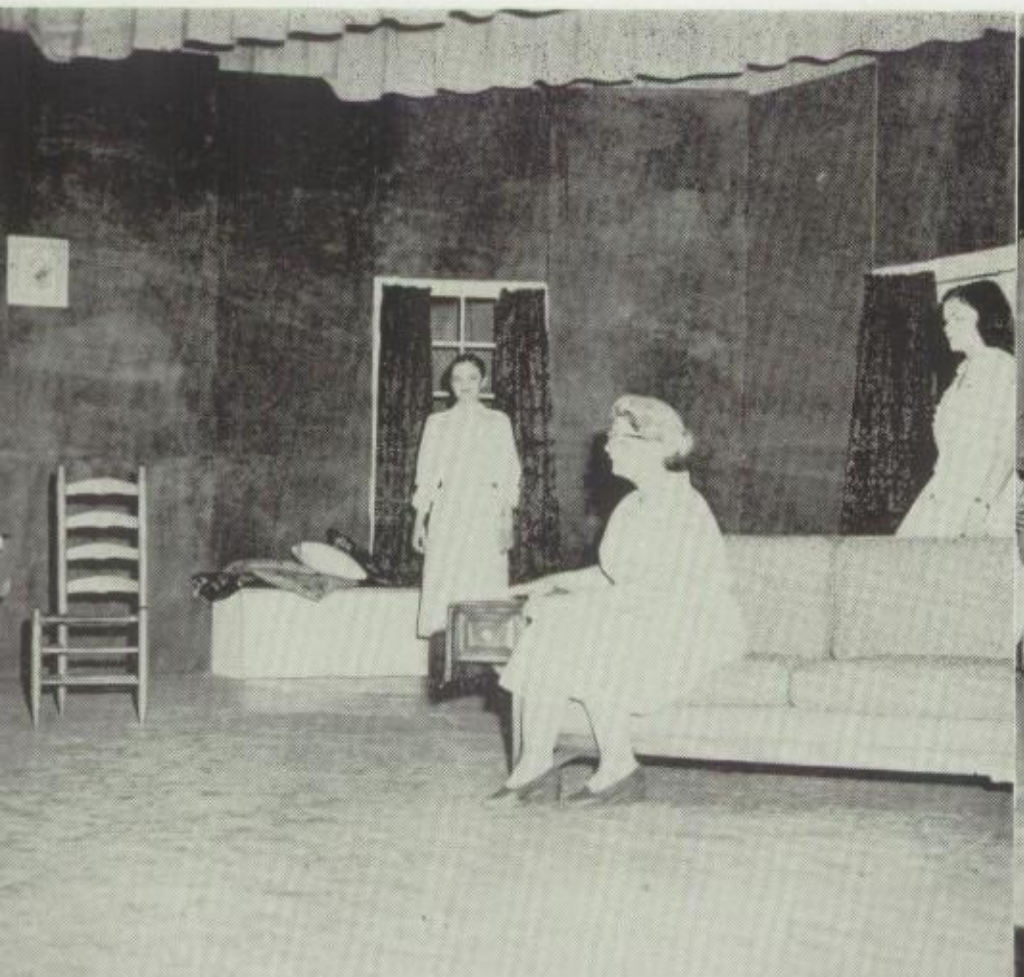

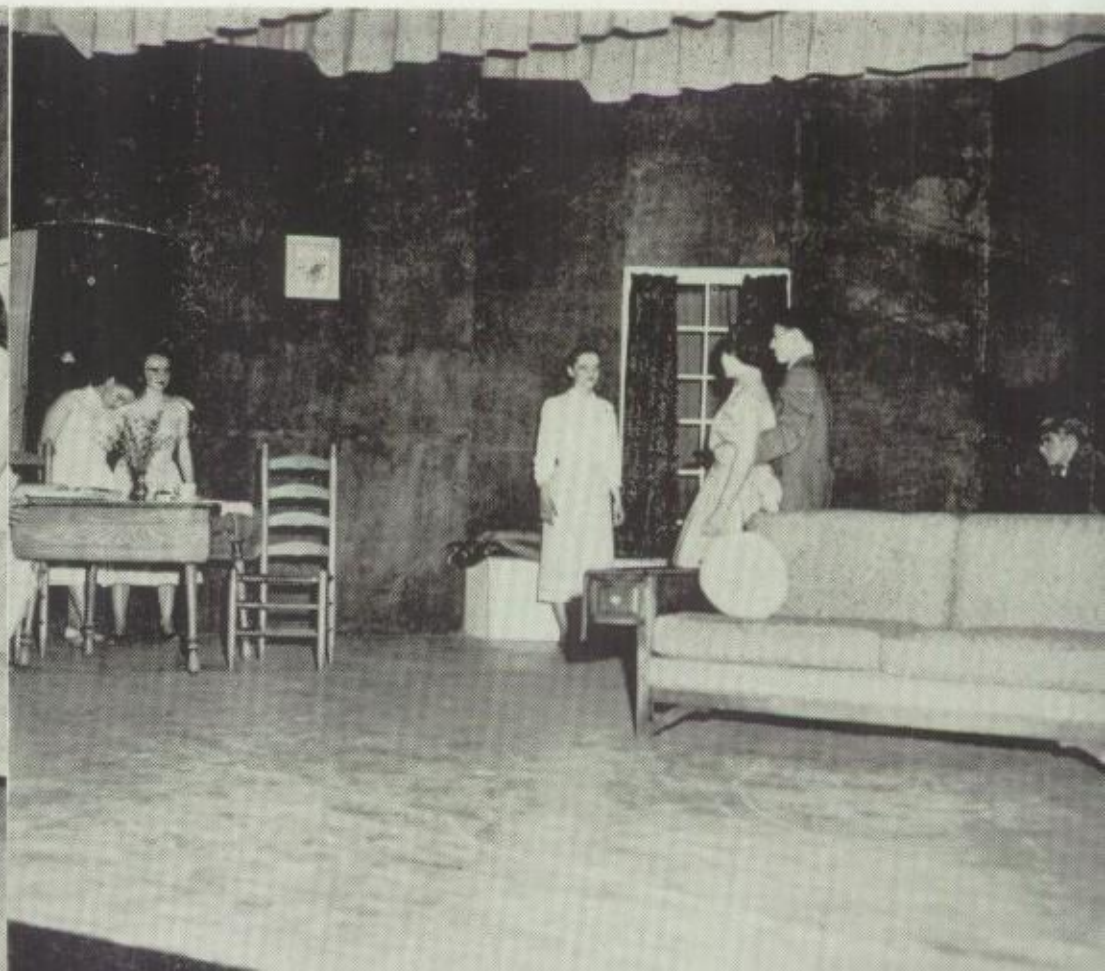

Cast

Mrs. Williams	*Mary J. Corcimiglia*
Williams	*Fred Hawker*
Jerry Martin	*Doug Fiero*
Sheriff Doolittle	*Frank Van Dusen*
Brock	*Sam Rizzo*
Margy O'Laughlin	*Nancy Hillman*
	Joan Woodruff
Hazel Sommers	*Barbara Carlie*
Ann Wickcliffe	*Barbara Anchor*
Maurine Gardner	*Edith Lightholder*
Johannah Green	*Judy Dunn*
Priscilla Ralston	*Nancy Wight*

Synopsis

The entire action occurs one September night after dinner in the living room of an old house on Fog Island located somewhere off the West Coast of the U. S.

Act I Just after late dinner.

Act II About fifteen minutes after the close of Act I.

Act III Immediately after the close of Act II.

BAND . . . 4th Row: S. Murray, E. Messore, G. Nicholson, W. Call, R. Mogavero, J. Stevenson, R. Schmelzle, J. Antinore, R. Patti, E. Dewey. 3rd Row: D. Antinore, J. Jeary, D. Fiero, T. Curt's, D. Rudgers, J. Stadel, E. Kelsey, J. Baglio, J. O'Geen, D. Bryant. 2nd Row: L. Brodie, B. Steinmetz, J. Woodruff, J. Fiero, D. Bennetti, N. Hyde, B. Dickinson, L. Calnan, C. Reamer, R. Gray, Mr. Freeman. 1st Row: L. Russo, J. Kinsley, B. Sellers, E. Lightholder, A. Antinore, R. Frank, L. Vinci

Band

Instrumental Music

Mr. Freeman, the new director of the instrumental department, has worked hard to perfect the bands this year. He set up projects for the Senior Band, so they could raise money to buy needed uniforms.

In April, the Senior Band went to Oakfield to the Genesee County Festival. Many of the band members participated in County Band. Some of the junior high band members had a chance to take part in the new Junior High County Band

Dance Band

DANCE BAND . . . Row 3: D. Fiero, D. Rudgers, E. Curtis. Row 2: J. Jeary, W. Call, R. Bower, R. Mogavero. Row 1: D. Bryant, J. O'Geen, D. Antinore, J. Stevenson. Stand'ng: Mr. Freeman

INTERMEDIATE BAND . . . Row 3: D. Reamer, J. Gombarone, M. Dickinson, R. Brooks, D. Schlonski, J. Calourie, G. Barnard, S. Northrup, A. Stephany, J. Lapp, D. Anchor, D. McKenzie. Row 2: G. Beaumont, D. Jeary, S. Widmer, G. Rudgers, N. Hutchinson, K. Wright, S. Harris, M. Crittenden, J. Rumsey, R. Campesi, B. J. Curtis, Mr. Freeman. Row 1: M. Perrone, B. Derrick, K. Simmons, J. Thorne, R. Williams, L. Frank, R. Wallace, G. Carl'e

Intermediate Band

Instrumental Music

for the first time this year.

A new group, called the Brass Choir, was formed this year and, under the direction of Mr. Freeman, has won much praise from its audiences.

The Dance Band has played for dances and other occasions during the past year and won much admiration from its audiences. They also competed in a dance band contest for the bands of Genesee County.

Junior Band

Row 4: V. McCulley, S. McEwen, D. Bryant, J. Hurley, A. Hewes, D. Myers, D. Scott, R. Collins, S. Griffith, J. Clark, J. Rose, G. Scott, T. McCulley, D. Hackett. Row 3: B. Scott, G. Call, B. Haynes, L. Daniels, J. Docking, S. Frost, J. Kennedy, D. Higgins, M. Fagan, J. Beard, M. Ball, T. Hackett, D. Hyde, J. Fowler, S. Carmichael, D. Walker. Row 2: P. Scott, B. Boldt, S. Harris, C. Calmes, T. Calmes, N. Hutchinson, J. Falcone, J. Horstmann, R. Spry, D. Horr, J. Myers, J. Antinore, J. Johnson, G. Mancuso, S. Derrick, C. Casey, G. Wallace, Mr. Freeman. Row 1: D. Moore, B. Pullyblank, D. Feltes, T. Orlando, D. Metzler, G. Lapp, P. O'Geen, H. Ch'meno, L. Taylor, T. Lapp, W. Blood.

4th Row: C. Nott, S. Scott, V. Peterson, L. Northrup, D. Vicary, L. Munt, R. Bower, J. Stevenson, R. Schmelzle, F. Hawker, W. Clement, M. Brooks, N. Goode, B. Anchor. 3rd Row: B. D'ckinson, N. Hovey, B. Sellers, R. Steiner, A. Tabone, D. Antinore, E. Thorn, C. Panepento, R. Paladino, T. Curtis, K. Dickinson, J. Ellingham, D. Anchor. 2nd Row: K. Keefe, C. Reamer, E. Dewey, J. Jeary, D. Crocker, D. Fiero, S. Myers, R. Mogavero, D. Naples, B. Carlie, J. Johnson. 1st Row: Mr. Lane, E. Perkins, J. Baglio, M. Curt's, D. Clark, E. Lightholder, M. A. Lang, J. Dunn, J. Mills, N. Hillman, M. Lapp, R. Riggi

Oatkannaires

Vocal Music

As one walks down the gym corridor on Monday, ixth period, he is bound to be pleasantly surprised y the harmonious sounds made by our boys' chorus. Although this group does no concert work, it rehearses songs for participation in mixed chorus.

The Oatkannaires have brought many honors to Le Roy High. The chorus showed its abilities in our annual Christmas Concert, two folk operas, "The Lowland Sea", and "Cumberland Fair", and the Spring Concert. They also received a high rating at the Genesee County Music Festival.

Boys' Chorus

3rd Row: E. Thorn, W. Clement, F. Hawker, R. Schmelzle, J. Stevenson, R. Bower, L. Munt, D. Vicary. 2nd Row: R. Paladino, C. Panepento, D. Ant'nore, A. Tabone, R. Steiner, D. Fiero. 1st Row: J. Jeary, R. Mogavero, S. Myers, T. Curtis, D. Crocker, Mr. Lane

Row 5: B. Anchor, B. Sellers, N. Goode, S. Scott, B. Drysdale, K. Leitner, C. Maloy, L. Northrup, M. Brooks, C. Nott, V. Peterson, B. Drysdale, D. Naples, K. Hunt. Row 4: G. Barone, A. Steffenilla, R. Cordaro, M. J. Corcimiglia, K. Dickinson, N. Hovey, Z. Crocker, J. Ellingham, B. Dickinson, D. Anchor, D. Wirsing, C. Clark, S. Pfaff. Row 3: R. Riggi, E. Perkins, L. Didget, K. McClelland, L. Hackett, N. Hillman, M. Curtis, J. Mills, S. Carl, J. Baglio, S. LaBelle, M. Lapp. Row 2: K. Keefe, M. McNish, D. Clark, C. Reamer, B. Carlie, E. Dewey, E. Lightholder, C. Graney, J. Kinsley. Row 1: D. Schuyler, J. Dunn, M. A. Lang, J. Johnson, D. Stevens, L. Brodie, J. Fiero, Mr. Lane

Girls Chorus

Vocal Music

The Girls' Chorus, composed of girls in grades 9-12, performs at concerts with the Oatkannaires and has also brought praise and credit to our school.

The Junior High Chorus prepares its members for the high school chorus and gives them a real appreciation for good music.

Junior Chorus

Row 5: N. Huchinson, G. Rudgers, L. Porter, C. Chiler, K. Wright, K. Simons, V. Stevenson, L. Schmelzle, S. Kernutt, K. Croft, S. Roblee, J. Finco, M. Carney, J. Yackett, S. Griffith, D. Myers, J. Riddell, L. Burrows, C. Widdowson. Row 4: M. Cornwell, S. Metcalf, M. Perrone, B. Bradbury, C. Mancuso, D. Peters, S. Heywood, J. Real, B. Curt's, B. Goode, R. Newton, J. Mangefrida, T. J. Corcimiglia, F. Clark, S. Harris, D. Hendershott, D. Jeary, N. Miller, M. Dickinson. Row 3: R. Graney, A. Wade, D. Hatch, R. Didget, H. Corcimiglia, R. Boothe, I. Vinci, G. Beaumont, D. Brown, J. MacKenzie, A. Stephany, D. Bryant, E. Carroll, L. Hungerford, G. Barnard, T. Thorn, R. Gillard. Row 2. M. Panepento, L. Fuller, S. Lapp, L. Boyd, J. Kennedy, F. Parmelee, L. Ridley, D. Vaughn, C. Schlonski, S. Uberty, I. Weller, D. Schiller, P. Barone, B. Derrick, G. Carlie, N. Sprague, M. Fagan. Row. 1: Jan Shepard, Jackie Shepard, B. Shepard, J. Chimeno, M. Crittenden, S. Thomas, L. Pickell, R. Carson, J. Fiero, L. Daniels, P. Sharp, L. Gray, D. Guile, M. Zalacca, S. Dewey, S. Widmer, B. Warren, S. McClelland.

The Lowland Sea

By Sundgaard and Wilder

The Cast in Order of Appearance

Dorie Davis	*Nancy Goode*
Hannah	*Edith Lightholder*
Belinda	*Nancy Hillman*
Johnny Dee	*Richard Schmelzle*
Captain Jesse	*Donald Antinore*
Nathaniel Hazard	*Joseph Stevenson*
Abraham	*Gary Beaumont*
Patience	*Lorraine Gray*
Delight	*Martha Lapp*
Amos	*Robin Bower*
Ship's Doctor	*Douglas Fiero*
Two Sailors	*Ronald Paladino*
	Rodney Steverson

Chorus of sailors and women

Time: about 1845

Place: The port of Scarletown and aboard the "Scarlet Sail"

Cumberland Fair

By Sundgaard and Wilder

The Cast in Order of Appearance

Phoebe	*Josephine Baglio*
Ben Blake	*Ronald Paladino*
Billy Barlow	*Gordon Nicholson*
Reuben Ranzo	*Richard Mogavero*
Polly Oliver	*Nancy Hillman*
First Barker	*Robin Bower*
Four Barkers	*Donald Antinore, Ernest Curtis Katherine Dickinson, David Vicary*
Dancer	*Shirley Taramino*
Bandsmen	*Daniel Rudgers, Jeffrey Barnard, John Thorn*

Chorus of Town's People

Time: An October Day

Place: A street in Sycamore Hill and the grounds of Cumberland Fair.

Row 2: R. Frank; B. Sellers; D. Antinore, Drum Major; A. Antinore; J. Kinsley. Row 1: L. Russo, E. Lightholder, L. Vinci

Majorettes

Band Officers

Josie Baglio, David Bryant, Wendell Call

Oatkannaires Officers

Fred Hawker, Sharon Scott

Boys' Chorus Officers

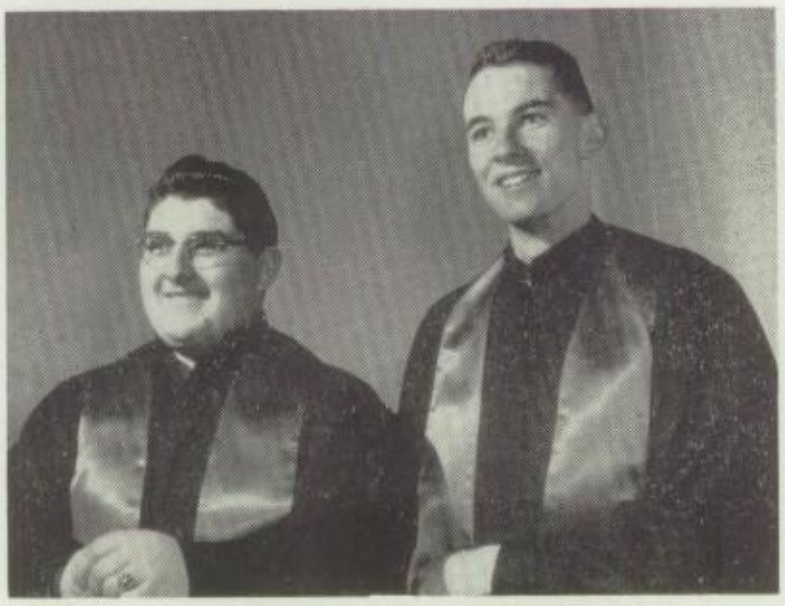

Charles Panepento, Joe Stevenson

Girls' Chorus Officers

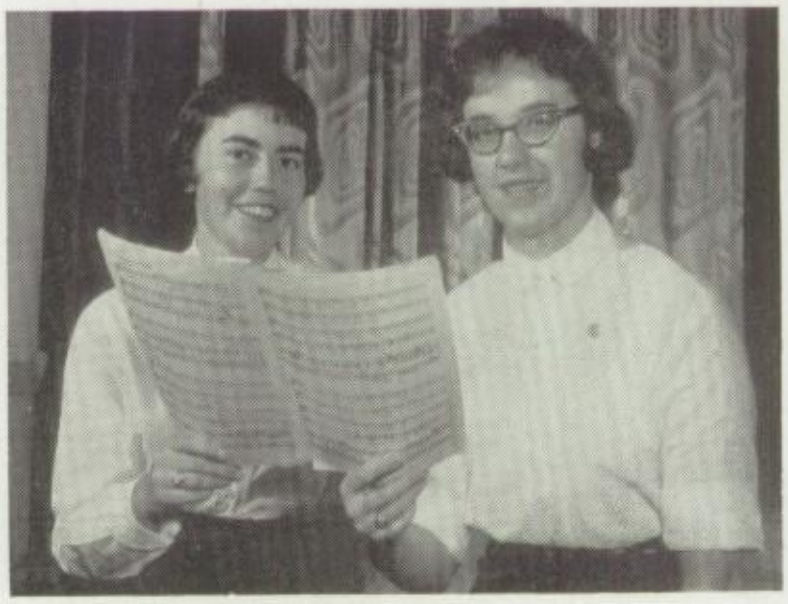

Carol Reamer, Nancy Goode

Old King Cole
Was the king of sports,
A better could never be found.

He called all the plays,
And he scored more runs
Than anyone else around.

Sports

The Varsity

Row 3: Mr. Jay, Mr. Barone, D. Williams, D. Green, G. Mancuso, E. Yauchzee, G. Heimlich, W. Call, D. White, J. Sellers. Row 2: L. Whitlock, R. Steverson, R. Iannello, J. Regal, R. Dilcher, R. Lathan, A. Realmuto, D. Pangrazio, A. Tabone, D. Vicary, J. Antinore, D. O'Shea. Row 1: P. Stevenson, J. Sherman, E. Kelsey, R. Uberty, D. Fagan, F. Hawker, J. Tompkins, S. Rizzo, L. Cravotta, D. Doyle, D. Scott, Mr. Stitt.

Football

The 1957 football season was among the finest in the history of the school. It was mediocre so far as won and lost record was concerned, but few teams have equaled the spirit and determination that characterized this squad. The highlight of the season was a loss, a one-point, come-from-behind loss, to Brighton. This game was typical of the spirit of the team which, in spite of injuries to key players

We	Opponent	They
12	IRONDEQUOIT	0
32	BRIGHTON	33
20	CANANDAIGUA	34
13	NEWARK	7
19	EAST ROCHESTER	14
6	BATAVIA	33

Football

and tough breaks on the field, refused to roll over and play dead to any opponent in the league. It would be hard to choose outstanding players on this squad because team work was always predominant, but mention should be made of Joe Antinore and Rodney Steverson, who were All-Conference selections, and to Coaches Jay, Barone and Stitt.

The Junior Varsity

Mr. Steblein, L. Frank, B. Hillman, E. O'Geon, E. Iannello, S. Beaumont, E. Curt's, L. Anzalone, J. Kanaley, J. Calourie, Mr. Freeman, Mr. Hillis.
R. Bower, L. Mancuso, J. Ellingham, J. Woodruff, R. Pangrazio, G. Palotti, E. Panepento, R. Williams.

LEROY
LEROY
LEROY

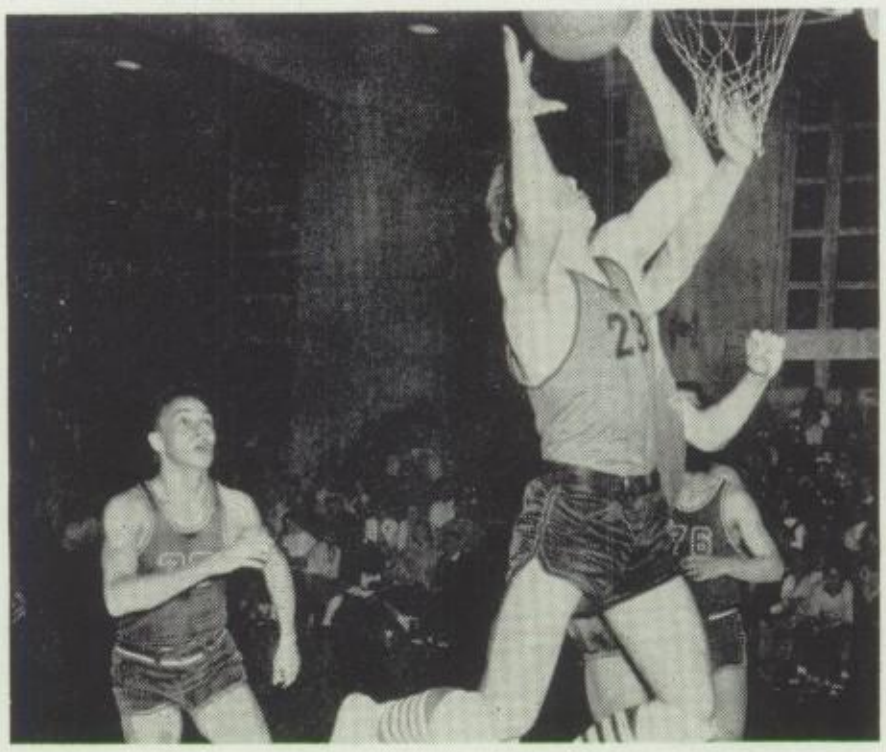

Basketball

We	Opponent	They	We	Opponent	They
43	Pavilion	48	48	Perry	49
44	Attica	55	33	Pavilion	42
43	Oakfield	56	44	Oakfield	42
47	Elba	28	77	Holley	54
53	Holley	52	34	Albion	51
25	Attica	52	36	Batavia	43
48	Batavia	50	42	Albion	46
49	Albion	53			

The Junior Varsity

Row 3: J. Calourie, D. Beatfield, J. Brandes, D. Stevens, E. Messore, J. Dick. Row 2: T. McCulley, R. Williams, D. Rudgers, L. Boylan, E. Kelsey, J. Kanaley. Row 1: Mr. Rudman, E. Iannello, E. O'Geen, R. Bower, J. Woodruff, D. O'Shea

The Varsity

Row 3: Coach Jay, R. Dedman, L. Cravatta, R. Rogers, E. Thorn. Row 2: R. O'Geen, D. Abbott, L. Reid, J. Wilcox, P. Boylan. Row 1: A. Tabone, R. Paladino, E. Yauchzee, R. Woodruff, A. Cohen

Baseball

Our baseball team last year was one of the finest in the history of Le Roy High School. Coached by Raymond Jay, they finished the regular season with a won 8, lost 1 record. The only loss came in the first Albion game, which was later avenged, requiring a playoff

We	Opponents	They
10	Medina	0
2	Albion	3
8	Batavia	0
12	Oakfield	4
32	Perry	4
4	Albion	0
2	Batavia	1
11	Caledonia	2
4	Alboin	0
9	Spencerport	7
6	Clyde	5*
3	Dansville	1**

* Semi-finals — ** Finals

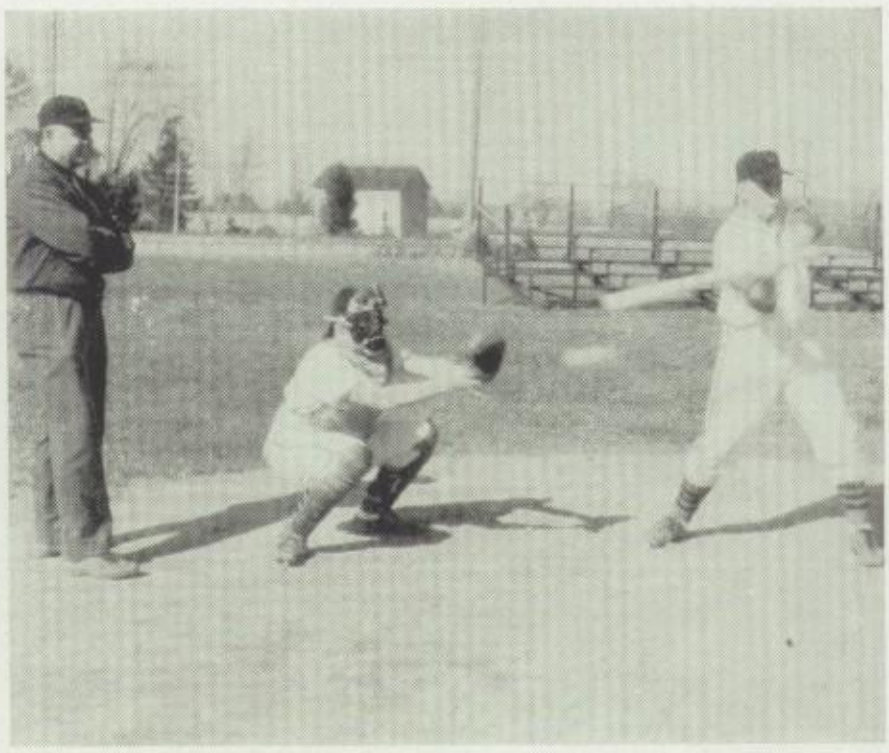

Baseball

game. We won that game 4 - 0 and later beat Clyde in the sectional semifinal, 6 - 5. This enabled us to play Dansville in the Section V finals at Red Wing Stadium in Rochester. The team came through with a 3 - 1 win, making us Section V. champions in baseball, a real honor for our school.

The Junior Varsity

Row 3: S. Myers, Mr. Longhini, J. Sherman, J. Woodruff, L. Furr, C. Antinore, E. Kelsey, R. Pangrazio, G. Barnard. Row 2: S. Beaumont, F. Anzalone, L. Boylan, R. Taylor, R. Prinzi, J. La Rocco. Row 1: S. Zalacca, E. O'Geen, L. Mancuso, R. Paladino, C. Hillman

Row 2: B. Hutchinson, D. Frost, R. Wetzel, R. Real, W. Graney, B. Heywood, D. Bryant, J. Antinore, L. Clark. Row 1: S. Myers, T. Lapp, E. Ianello

Golf

Last year, Le Roy's golf team had a record of three wins and seven losses. As a member of the tri-county league, they played such schools as Brighton, East Rochester, Allendale, Irondequoit, and Dansville. Mr. Kurth instructed last year's team and drove them to and from matches.

Track

After a long absence, track is in its 3rd year at L.H.S. The Knights had a very successful season. They were undefeated in dual meets and placed 2nd in the county with Alexander, Miller, Steverson, Heimlich and Williams qualifying for the sectionals at the University of Rochester.

Row 4: R. Williams, F. Watson, D. Hansen, E. Kelsey, D. Williams. Row 3: J. Kennedy, T. McCulley, F. Anzalone, D. Guile, R. Steverson. Row 2: Mr. Taber, D. Boatfield, D. Williams, D. Antinore, D. Schmelzle. Row 1: P. Stevenson, D. Boyd, D. Ehrhart, R. Wallace, P. W'rsing, J. Aramino, D. Fiero, J. Dick

Cross-Country

"Here they come again," shouted one woodchuck to another as they both bit the dust. Sure enough there went the cross country team from L. H. S.

The team was newly organized last year and, through the efforts of the squad, has gained the respect of the students.

Row 3: Mr. Taber, L. Boylan, S. McNish, J. Innes. Row 2: L. Munt, D. Cohen, D. Ehrhart, J. Stevenson. Row 1: P. Wirsing, R. Thorn, D. Boyd

Junior High Basketball

The junior high basketball team consists of those 7th and 8th graders who are out to learn the fundamentals of the game and thus increase their chances of eventually playing on the Varsity. Mr. Marlow coaches the team and schedules a few games with neighboring schools.

3rd row: Mr. Marlow, G. Roth, T. McCulley, G. Seeley, A. Wade. 2nd row: R. Paladino, I. Vinci, D. M'ller, D. Wright. 1st row: L. Mancuso, J. Thorn, B. Dona, T. Yauchzee, D. Pullyblank.

B. A. A. Bowling

Boys' bowling, this year as usual, was a highlight of the boys' intramural program. The competition was really keen this year, with first place being taken by Dave Bryant's team on the last day. The other teams finished in this order: Yauchzee, Fiero, Redman, Peck Rizzo, Costa and Pangrazio. The names given are those of the team captains.

G. A. A. Bowling

A sport most anxiously looked forward to by all girls in grades nine through twelve is GAA bowling. As the climax of this year's season, the top bowlers from Le Roy won the tri-county championship. These girls are Barbara Anchor, Carol Reamer, Elaine Scott, and Sharon Scott.

B. A. A.

Standing: Richard Prinzi, David Williams. Seated: Fred Hawker, Mr. Jay, Robert Dedman

The Boys' Athletic Association is a loosely knit organization comprising all the boys in high school. Four officials are selected to represent the boys in the athletic business which is carried on by the B.A.A. The organization has no specific activities other than that handled by their representatives.

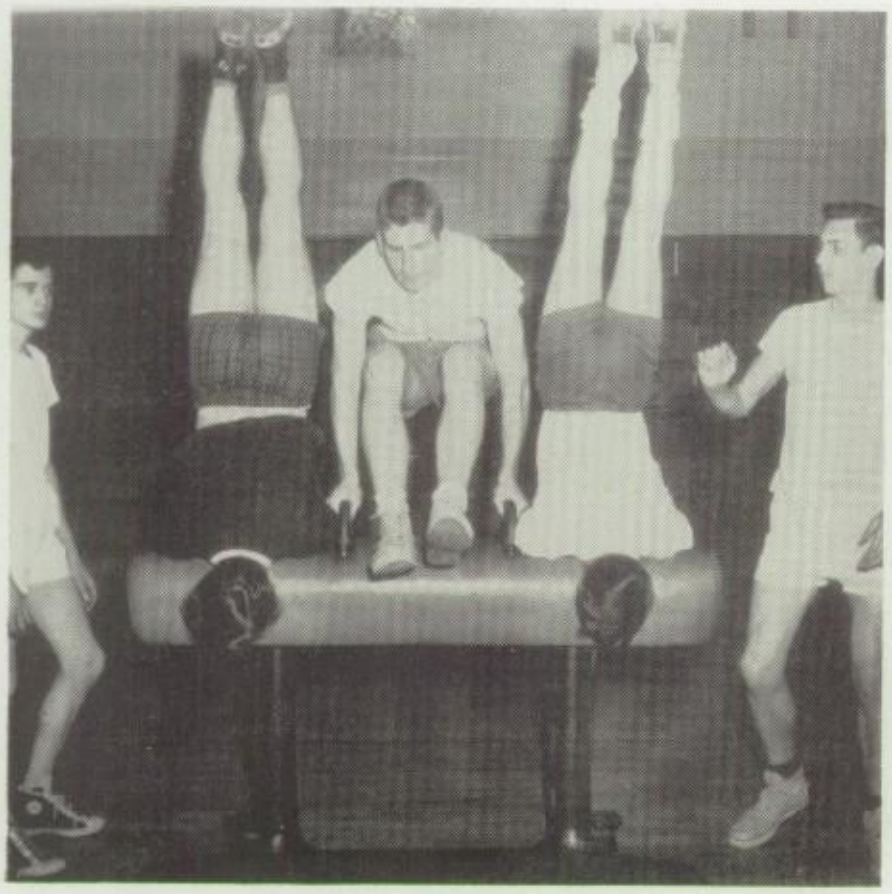

G. A. A.

Standing: Roxanne Call, Sharon Scott. Seated: Miss Dougan, Karen Duson, Carol Reamer

The Girls' Athletic Association is composed of any girl in high school who takes an active part in the girls' sports program. Awards are numerals, shield, letter, and the gold key. This year the "Golden 600" was awarded. A gold trophy will be given to a girl who accumulates over 600 points.

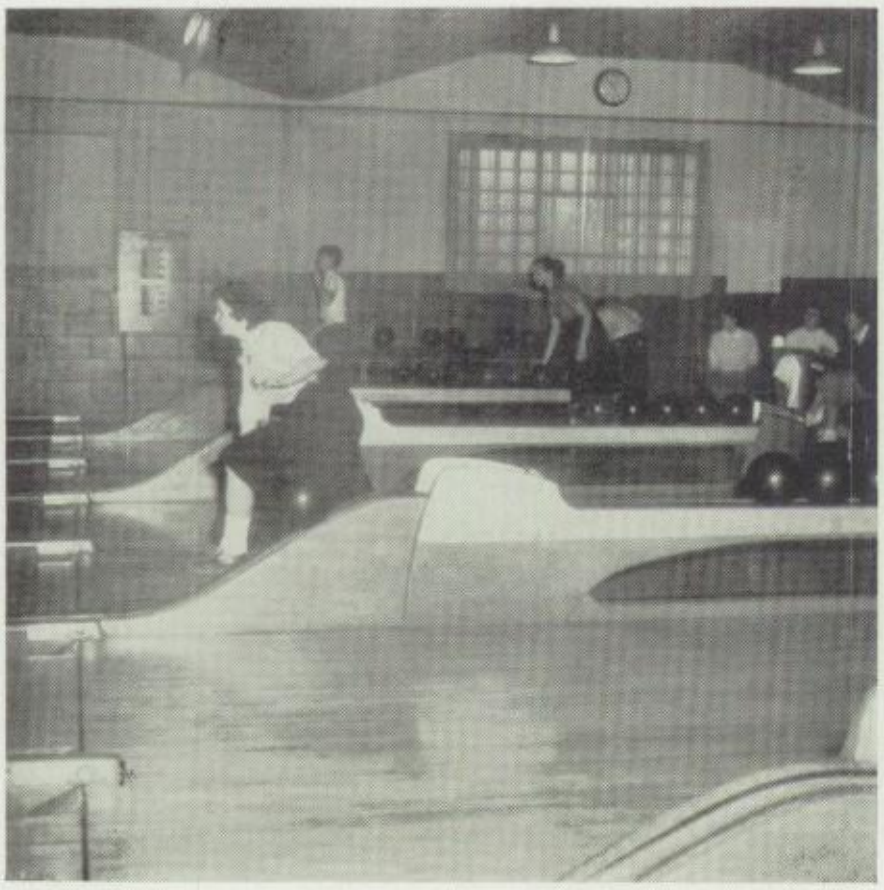

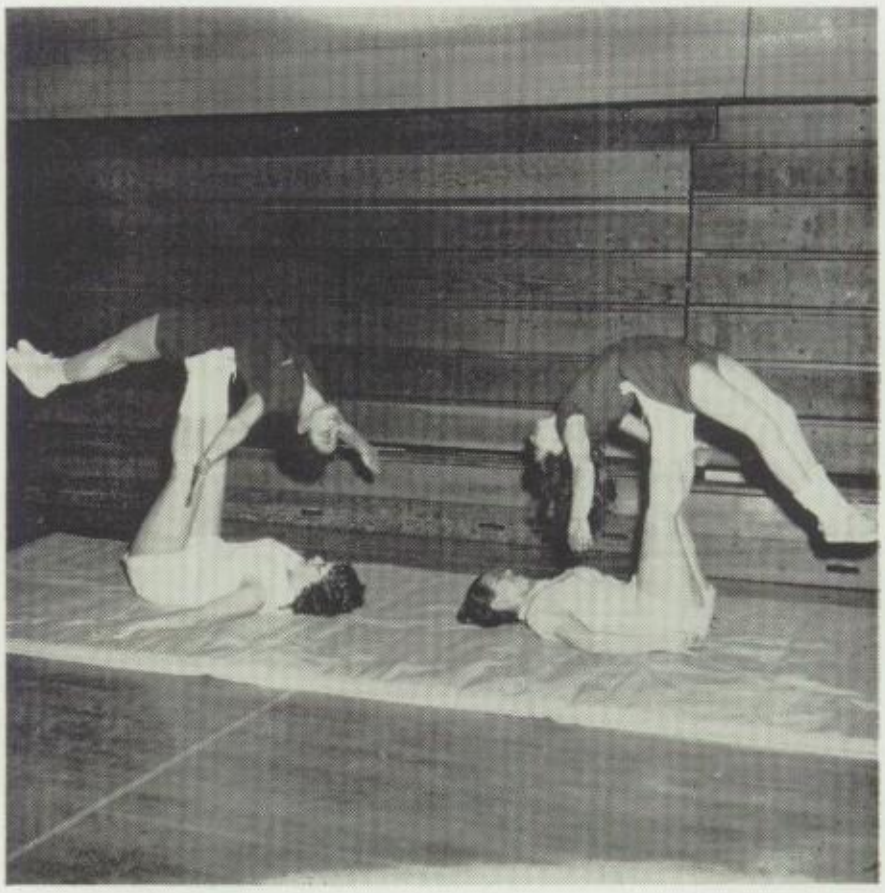

Varsity Cheerleaders

Left to right: K. Leitner, J. Boyd, A. Steffenilla, L. Hackett, D. Lamendola, R. Riggi

Junior Varsity Cheerleaders

Row 3: S. Platek, K. Duson, L. Lambein. Row 2: C. Iannello, I. Rizzo. Row 1: C. Parmelee, L. True

Ding dong ding

The happy children sing;

They're off to school each day

To learn to work and play.

The Grades

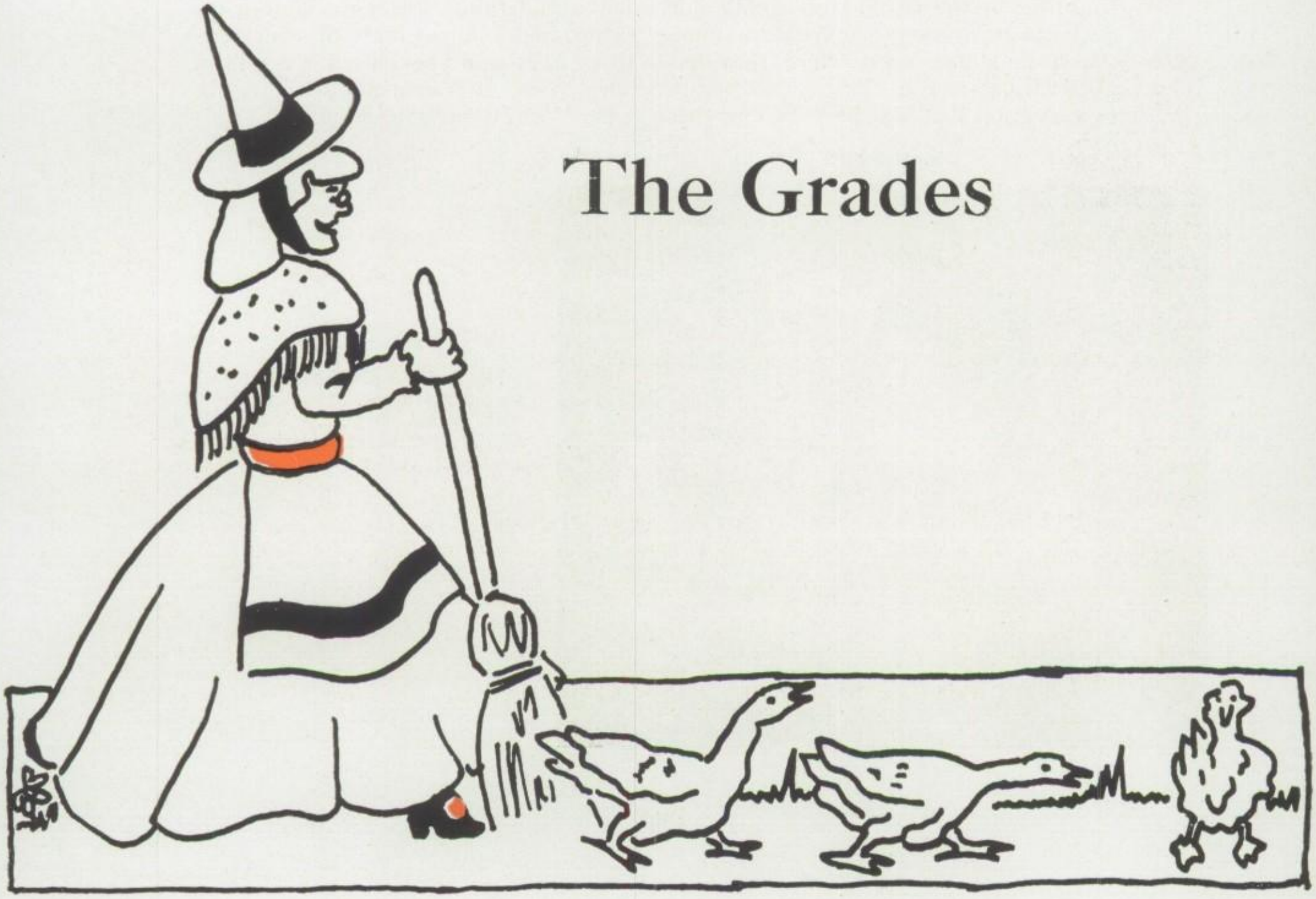

Grammar School Principal

Horace B. Myers

The Wolcott Street School

"Just above O-at-ka's waters," stands Le Roy's institution of elementary learning. Children have eagerly and reluctantly climbed the steps of this building, not realizing that this is an important step in a democratic nation. In many countries of the world, free public education is a dream. For our children the goal has been reached. Here they have learned the fundamentals of education, the cornerstones upon which they build their lives and the nation. As these children proceed up the road of maturity, they come to realize the priceless gift of education that was bestowed on them in the Wolcott Street School.

Mrs. Smith

MRS. EILEEN SMITH serves as secretary to Mr. Myers in the Wolcott Street School. Her help in handling O-at-kan work makes our job much easier.

Miss Erickson

Music

For many years the grade school music department has been in the capable hands of Miss Ethel Erickson. The Wolcott Street School chorus and instrumental lessons have laid a fine foundation for students' future musical endeavors.

Art

The art department of the Wolcott Street School has as its aim self-expression through many media. Ably assisted by their teeacher, Mr. Kener Bond, students enjoy their work and many show promise as future Rembrants.

Mr. Bond

Gym

Physical Education in the Wolcott Street School consists of many games and sports, tumbling, marching and, in some classes, square dancing. This department sponsors a gym exhibition each year in which the children get a chance to show their skills to their parents and friends.

Mrs. Lehrer

3rd row: D. MacIntyre, C. Huntley, J. Taggart, S. Platek, F. Miceli, L. Matthews, D. Diefendorf, J. Clemens, B. Morgan, W. Radley, S. Canfield, N. Aramino, D. Gill. 2nd row: C. Dampier, L. Butera, A. Hoyt, D. Humphrey, K. La'rd, A. Ingalls, S. O'Malley, D. Waite, N. McBurney, B. Ellison. 1st row: B. Howe, R. Felt, R. Shaw, D. Scoins, J. Call, L. Nicholson, J. Caccamise. Absent: A. Streed.
Teacher: MRS. ADAMS

Kinder

3rd row: M. Burr, J. Carmichael, D. Michel, A. Lewis, T. Shelby, P. McQuillen, D. Stefani, M. Cal'ck, D. Green, R. Pisaro, M. Ehrhart, T. Marks. 2nd row: M. Corey, D. Addison, M. Moochler, E. Levinstein, L. Facer, P. Hahn, F. Schiller, R. Gfeller, J. Mooney. 1st row: A. Antinore, J. Norton, M. McCulley, R. Claypool, K. Moran, P. Hart.
Teacher: MRS. CRITTENDEN

3rd row: J. Reamer, C. Lathan, R. Walters, D. Goode, T. Valentino, C. Courtney, K. Sisson, K. Clark, R. Scott, P. Frank, R. Bryant, D. Papp. 2nd row: D. Hopkins, S. Hall, M. Yacuzzo, D. Hopkins, G. Sickles, M. Roblee, K. R'dley, C. Sherman, C. Moore, S. MacKenzie. 1st row: P. Morgan, L. Wade, A. Ricotta, C. Fitch, M. Clark, B. McGee, K. Ellison, P. Hope. Absent: J. O'Geen.
Teacher: MRS. THORN

3rd row: D. Orlando, S. Terrell, J. Empey, B. Thompson, D. Stockdale, R. Grattan, J. Spadaro, D. Sherman, K. Yacuzzo, D. Zito, G. Paganin, S. Brown. 2nd row: K. Hamlur, M. Prentice, C. Antinore, L. Branton, B. Panepento, M. Newton, R. Corcimiglia, C. Lathan. 1st row: L. Smith, K. Mancuso, P. Stefani, D. Bennetti, J. VanDeusen, L. Lyons. Absent: D. Gallagher, D. Lambert, K. Lambein, M. Brooks.
Teacher: MRS. ADAMS

Garten

3rd row: L. Baker, M. Harmon, M. Rudman, E. Scheuing, M. Perry, M. Grayson, F. Mangefrida, B. Wright, K. Krenzer, A. Mogavero, D. Hardy, P. Marino, M. Miller. 2nd row: P. Forsyth, L. Fraser, B. Cahill, E. McClelland, B. Majors, L. Schultz, P. Koehler, L. Denton, J. Ferrara. 1st row: S. Williams, D. Longhany, L. Mancuso, L. Pickell, J. Unger, R. Laney, M. Ricci, D. Rumsey.
Teacher: MRS. CRITTENDEN

3rd row: S. Murnan, D. Tabone, P. Maloni, J. Horstman, T. Waite, R. Frank, S. Yacuzzo, P. Kimaid, D. Lanotte, R. Fleenor, S. Meier. 2nd row: K. Brown, C. Robertson, C. Waterman, M. Nott, T. Gangi, M. Vinci, D. Featherstone, R. Wilson, P. Luce, K. Keppell. 1st row: P. Zimmerman, J. Mancuso, C. Fisher, S. Kellogg, C. Darby, T. White, B. Krautwurst, G. Kanner. Absent: A. Call, J. Brady, C. O'Geen.
Teacher: MRS. THORN

3rd row: M. Lane, P. Maloy, R. Lewis, R. Miller, J. Hutchinson, S. Maxfield, C. Maloy, C. McCulley, D. Klawer, T. MacPherson. 2nd row: S. Harvie, D. Hargrave, C. Lathan, J. Layne, G. Maddock, J. Hungerford, L. Lathan. 1st row: D. McEwen, M. Macaluso, L. Kanner, S. Ladd, D. Lahman, J. Levinste'n.
Teacher: MRS. CLARK

First

3rd row: D. Pike, M. Phill'ps, R. Renouf, D. Stone, T. Scott, B. Burr, V. Nott, L. Mills, R. Blaker, P. Miggins. 2nd row: G. Thurston, P. Parker, M. Taylor, K. Schiller, L. Murray, W. Paladino. 1st row: D. Scott, C. Orlando, R. Robinson, C. Rumsey, L. Moore, T. Tavernier.
Teacher: MRS. DERRICK

3rd row: C. Vanilla, R. Vangallo, F. Rossi, B. Thomas, M. Licata, K. Zimmer, P. Burrell, L. Hopk'ns, M. Hart, J. Serusa. 2nd row: R. Walters, J. Zalacca, C. Whiting, R. Baker, C. Shaw, C. Alexander, M. Woodworth, T. Snyder. 1st row: M. Pusateri, K. Totten, S. Smith, S. York, B. Thater, D. Sherman.
Teacher: MRS. GRAHAM

3rd row: R. Cooper, D. Costa, J. Brooks, K. Beaumont, D. Colle, T. Boylan, B. Calick, G. Burrell, S. Coward, A. Crittenden. 2nd row: R. Cordaro, D. Carli, K. Blood, W. Atherton, E. Costa, B. Dorman, L. Antinore. 1st row: G. Clauss, J. Conlon, D. Bald, C. Amato, M. Campesi, K. Brooks, J. Caccamise.
Teacher: MISS MURNAN

Grade

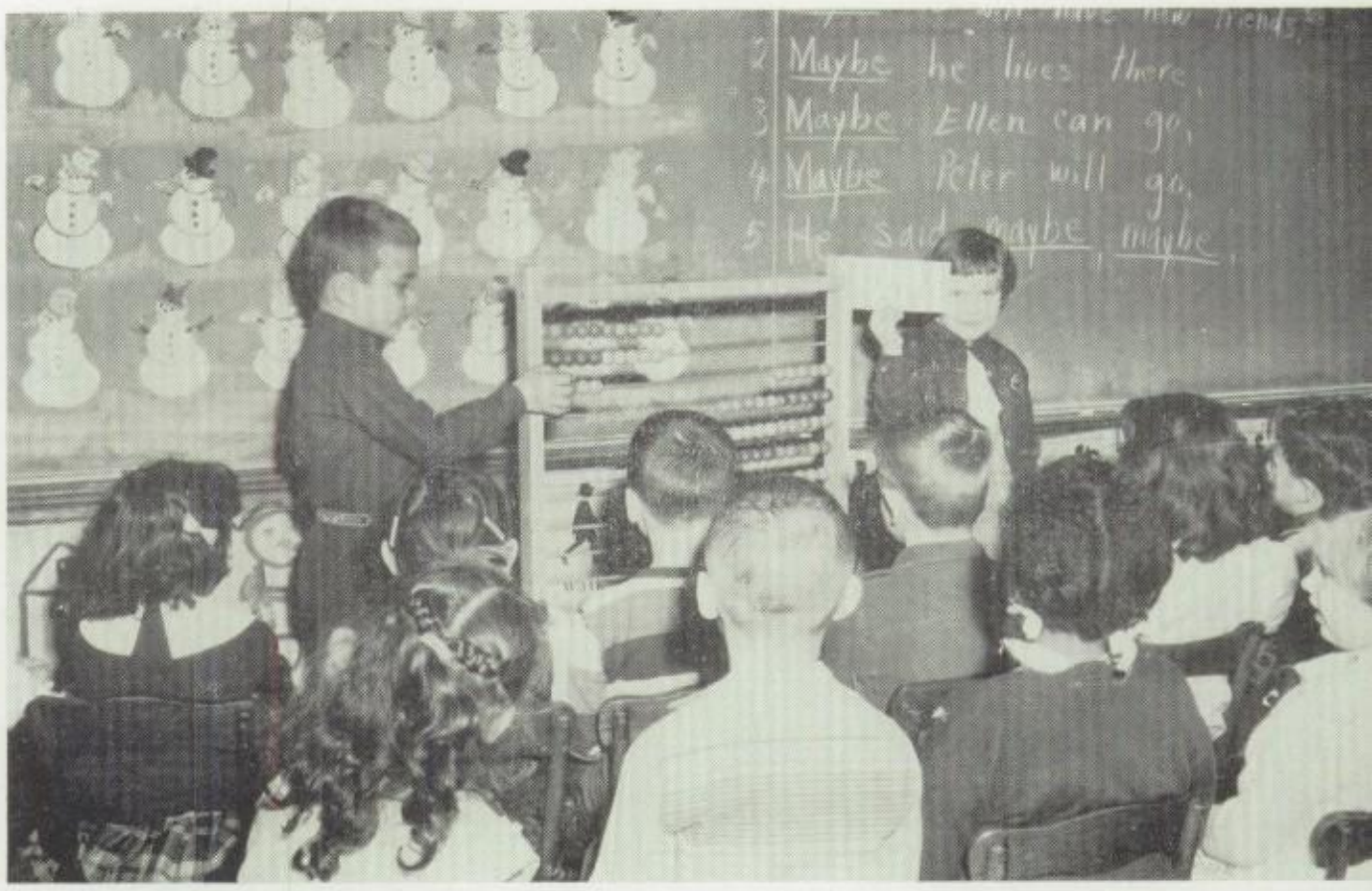

These first graders demonstrate their mathematical talents to their classmates.

3rd row: E. Harr's, D. Gracie, S Fili, T. Habgood, J. Finco, J. Ellison, R. Hope, P. Garner, R. Fagan. 2nd row: D. Lankard, G. Gorham, V. Foster, I. Harmon, N. Fishbeck, C. Facer. 1st row: T. Diefendorf, M. Graney, D. Hale, M. Fernaays, R. Harrington, M. Dewey. Absent: J. Ellingham, J. Gears, R. Hawker, R. Higgins.
Teacher: MRS. PLATT

3rd row: D. Ackley, F. Acomb, C. Sherman, R. Cravatta, S. Colle, C. Robison, E. Bennetti, R. Beatty. 2nd row: D. Butler, L. Corcimiglia, G. Calmes, S. Carmichael, P. Antinore, G. Baglio. 1st row: D. Corcimiglia, L. Claypool, R. Brooks, J. Emerson, R. Cordaro.
Teacher: MRS. MAULT

Second

3rd row: R. Waterman, K. Bell, R. Lathan, D. Scott, J. Smith, D. Kibler, E. Bald, S. Lapp, J. Fili, C. Angst. 2nd row: J. Murray, D. Ricci, K. Drysdale, T. Woodruff, L. Mannix, K. Briney, L. Phillips. 1st row: S. Woodworth, J. Fiero, C. Brodien, N. Heimlich. Absent: C. Fitch, M. Robinson, H. Unger.
Teacher: MISS COPELAND

3rd row: L. Hayes, L. Hackenmiller, J. Hackett, D. Fraser, T. Leone, R. Fleenor, J. White, W. Gagan, L. McClurg, H. Garner. 2nd row: J. Campbell, J. Falcone, N. Hart, J. Grossi, M. Gfeller, C. Koehler, L. Dampier. 1st row: J. Majors, R. Frank, T. Hackett, G. Valentino, M. Fore, J. Howard.
Teacher: MISS MICHAEL

3rd row: J. Oliveri, R. Paladino, L. Shaw, T. Privitera, B. Thomas, K. Machols, S. Mancuso, T. McGee, M. Northrup, S. Morgan. 2nd row: T. Shanks, C. Panepento, F. Prentice, P. Norton, J. Peck, C. Scott, M. Cornwell. 1st row: B. Moore, L. Privitera, J. Panepento, D. Snell, K. Thompson, R. O'Geen, J. McKenzie.
Teacher: MRS. TEXTER

Grade

Everyone seems to know what to do while experimenting with batteries.

3rd row: J. Warren, S. Vernaccini, D. Schuyler, M. Nulty, M. Zalacca, T. Van Deusen, R. Thomas, R. Steffenilla, R. Thomas, D. Peck. 2nd row: D. Silvernail, A. Steffenilla, R. Totten, T. Stella, J. White, M. Rumsey. 1st row: S. Soccio, W. Wilson, D. Batchellor, L. Will'ams, A. Thater, L. Moultrup, B. Sullivan.
Teacher: MRS. TRUDEL

3rd row: S. Sickles, J. Rudgers, J. Lapp, M. Hall, C. Kalicki, C. Bower, W. Verney, M. Paladino, S. Widmer, M. Grasby, J. Stadel, R. Branton. 2nd row: C. Robertson, S. Meier, K. White, S. Lane, T. Ricci, L. Hawker, P. Welker, D. Graney, J. Rudner. 1st row: M. Merica, S. Cohen, R. Sheffer, R. King, M. Pangrazio, S. Woodworth, R. Robinson.
Teacher: MISS CALVERT

Third

A "space animal" zoo right in our own Wolcott Street School.

3rd row: L. Ellison, M. Buchanan, G. Facer, W. Clark, P. Alexander, R. Baglio, L. Bennetti, D. Feltes, S. Coward, A. Paladino. 2nd row: J. Carmichael, J. Ellingham, L. Bennetti, R. Bovenzi, L. Bush, R. Baker, J. Fagan, B. Acomb. 1st row: B. Corcimiglia, B. Claypool, J. Foster, S. Casey, L. Boldt.
Teacher: MRS. LOWELL

1st row: P. Scott, S. Stefani, J. Brown, M. Sharp, J. Prospero, J. Tygart, J. Suor. 2nd row: T. White, W. Woodley, A. Vanelli, W. Zimmer, E. Rosborough, E. Rehor, P. Roblee, J. Stevenson, K. Wilson. 3rd row: N. Seagraves, D. R'dge, R. Smith, D. Williams, P. Papke, E. Gales, D. Reamer, P. Rich, S. Rumsey, G. Stone, B. Carson, R. Wade. Teacher: MISS REDFERN

Grade

And this is what we use the maple syrup for when it is ready

3rd row: D. Lyttle, J. Legg, J. Fore, H. Scott, J. Hopkins, R. Parker, B. Panepento, W. Higgins, M. Moore, W. Harris, D. Hoyt, Miss Levin. 2nd row: D. Grant, S. Miller, B. Lafferty, B. Papke, P. Licata, J. Headley, S. Blaker, R. Lowe, J. Alexander. 1st row: D. Moultrup, L. Harr ngton, R. Hawker, S. McNish, E. Sharp, D. Hyde, S. Lindsley, D. King. Absent: K. Lankard. Teacher: MRS. LONCAO

3rd row: R. Ianita, R. LaRocco, C. Fisher, D. Boatfield, G. Mancuso, D. Fleenor, L. McHardy, J. Campesi, M. Miggins, P. Clark, J. Howard. 2nd row: C. Lamendola, A. Machols, G. Hillman, S. Ianello, R. Gill, J. Metzler, J. Miner, S. Smith. 1st row: T. Hargrave, T. Sperry, N. Leone, E. Hungerford, L. MacCowan, K. Ingalls.
Teacher: MRS. BROWN

Fourth

This is where it is, and that is what it looks like.

3rd row: G. Rudgers, M. Messore, S. Derrick, M. Gears, J. Cravotta, J. Scheuing, B. Mitchell, T. Nulty, E. Koogle, D. Kibler, M. Brown, A. Woodley. 2nd row: P. Horr, D. Beswick, S. Bald, K. Ladd, C. Carlie, N. Weller, L. Garner, S. Brooks, H. Chimeno. 1st row: E. Harvie, J. McClurg, D. Fernaays, C. Mannix, P. Williams, J. Mathers, S. Lapp. Absent: D. Hawker, C. Lafferty.
Teacher: MRS. FROST

3rd row: S. Cook, J. Conlon, R. Brooks, D. Norton, B. Beatty, D. Bennetti, H. Maxfield, W. Falcone, R. Hopkins, K. Carpenter, L. Burrell, L. Cooper. 2nd row: T. Clemens, M. Fitch, A. Dewey, D. Lamendola, P. Filio, C. Ellison, A. Clark, J. Carli. 1st row: R. Daniels, A. Caccamise, D. Clauss, B. Acomb, C. Corcimiglia, J. Antinore, R. Battaglia.
Teacher: MRS. MANCUSO

Grade

"Please, ladies; after all this is a party line."

3rd row: M. Paladino, D. Bahtees, R. Wallace, D. Smith, J. Plumley, B. Thomas, B. Smith, S. Legg, J. Pridgeon, D. Sherman, D. Hackett, C. White. 2nd row: D. Moore, P. O'Geen, C. Mooney, R. Serusa, G. Batchellor, C. Murray, R. Snell, D. Scott, S. Doane. 1st row: L. Orlando, N. Sheffer, L. Taylor, L. Naples, L. Platek, D. Suor, B. Nicholson, J. O'Geen.
Teacher: MISS NEENAN

3rd row: N. Hutchinson, K. Merica, G. Hunt, D. Liberti, M. Bald, P. Parker, R. Yacuzzo, S. Widmer, J. Antinore, J. Grasby, G. Call, L. Serusa. 2nd row: D. Sprague, S. White, W. Dedman, L. Prospero, P. Diefendorf, K. Pridgeon, R. Ionannone, T. Lapp, C. Casey. 1st row: D. Waterman, T. Saulsbury, J. Burrell, T. Orlando, L. Cravotta, G. Carmichael, C. Reamer.
Teacher: MISS BRADY

Fifth

Three budding scientists perform an experiment to amaze their classmates.

3rd row: Miss McCadden, L. Pasquali, D. Thomas, J. Smith, B. Sanderson, T. Rich, J. Riddel, E. Lathan, J. Prinzi, N. Paladino, D. Robinson, K. Smith. 2nd row: J. Rashko, H. VanAlst, R. Majors, J. Vangalio, B. Scott, D. Hall, J. Woodworth, P. White, B. Schiller. 1st row: B. Doane, S. Russo, C. Scott, G. Thater, D. Robinson, G. Benedict, B. Pullyblank, B. Heimlich. Absent: T. Spadaro, J. Wilcox.
Teacher: MR. GULLO

3rd row: D. Palotti, E. Ianello, J. Cordaro, L. Hoffman, K. Hunt, W. Papke, K. McCowan, S. Horgan, S. Hackenmiller, M. E. King, J. Harvie, J. Lambein. 2nd row: T. Calmes, F. Prentice, P. McNish, P. Dunn, P. Shaw, W. Niedick, R. Orlando, J. Calkins, C. Legg. 1st row: G. Hurley, D. McKenzie, B. Platek, D. Linsley, J. Maloy, S. Harris, J. Paladino, D. Jeary.
Teacher: MRS. HOLTHAUS

Grade

Miss Shores regales some sixth graders with an enthralling story.

3rd row: D. Clark, R. Cleveland, B Dusen, B. Fiorito, D. Elliott, J. Munt, R. McMahon, W. Docking, J. Aiken, T. Brown, C. Calmes, B. Scott. 2nd row: R. Heimlich, P. Call, C. Courtney, J. Foster, K. Fishbeck, S. Allen, B. Boldt, C. Cornwell, C. Carmichael. 1st row: R. Antinore, W. Fuller, T. Halsey, T Hargrave, R. Campbell, R. Carli, K. Gill, N. P'saro.
Teacher: MR. MORROW

3rd row: Mr. Ritchmond, H. Airth, J. Clemens, B. Smith, P. Vanelli, W. Foster, R. Harding, C. Bush, M. Premselaar, D. Williams, T. Innes, R. Walters. 2nd row: S. Steen, B. Williams, C. Tabone, D. Sherman, J. Fowler, C. Smith, M. Seldeh, B. Lane. 1st row: G. Wallace, L. Filio, R. Totten, J. Thomas, T. Hackett.
Teacher: MR. MARLOW

Sixth

3rd row: C. Call, S. Legg, S. Lankard, L. Christopher, J. Mather, R. Calmes, K. Antinore, J. Docking, R. Cook, R. Dvoroznak, R. Blood. 2nd row: M. Bell, R. Carson, R. Empey, D. Anderson, K. Carney, R. Acomb, M. Corcim'glia, R. Fisher. 1st row: J. Caccamise, S. Carmichael, N. Clemens, S. Hackett, D. Andalora, B. Scott.
Teacher: MR. MISTRETTA

3rd row: G. Gombarone, A. MacKenzie, A. Grossi, S. McEwen, T. Grasby, N. Grant, A. Lathan, A. Hewes, L. Lapp, D. Higgins, S. Frost, J. Durney. 2nd row: R. Hungerford, A. Van Slyke, J. Licata, W. Kingdon, D. MacKenzie, J. MacKenzie, R. McCowan. 1st row: R. Heimlich, J. Krautwurst, J. Ellingham, R. Horgan, K. Steele, G. Lapp.
Teacher: MISS RUSH

3rd row: B. Haynes, A. Schiller, V. McCulley, L. Marino, M. A. Roth, S. Cravatta, P. Duson, J. Roblee, D. Hyde, M. A. Stella, R. Woodworth, C. Verney. 2nd row: D. Reamer, D. Welker, H. VanHorn, D. Horr, J. Horstmann, B. Spry, D. Metzler, D. Anchor, D. Graham. 1st row: S. White, J. Myers, K. Green, P. Halsey, S. Scoins, M. Rehor, D. Feltes. Teacher: MRS. SLISZ

Grade

A confab of some of the sixth graders and their teachers.

3rd row: B. Papp, B. Pangrazio, M. Perrone, B. Angst, L. Atherton, R. Paganin, R. Scott, J. Ridge, J. Moultrup, D. Papke, R. Rudner. 2nd row: D. Orlando, M. Miller, J. Olivieri, A. Pickell, J. Mangefrida, G. Parmelee. 1st row: J. Orlando, C. Steffenilla, J. Goodrich, S. Riggi, B. Panepento, T. Seeley, G. Privitera. Absent: J. O'Geen, R. Munt. Teacher: MISS WILKES

Grade School Chorus

School Scenes

Jack and Jill went off to school

To gather up some knowledge.

What better way for them to start

The climb that leads to college.

Classes

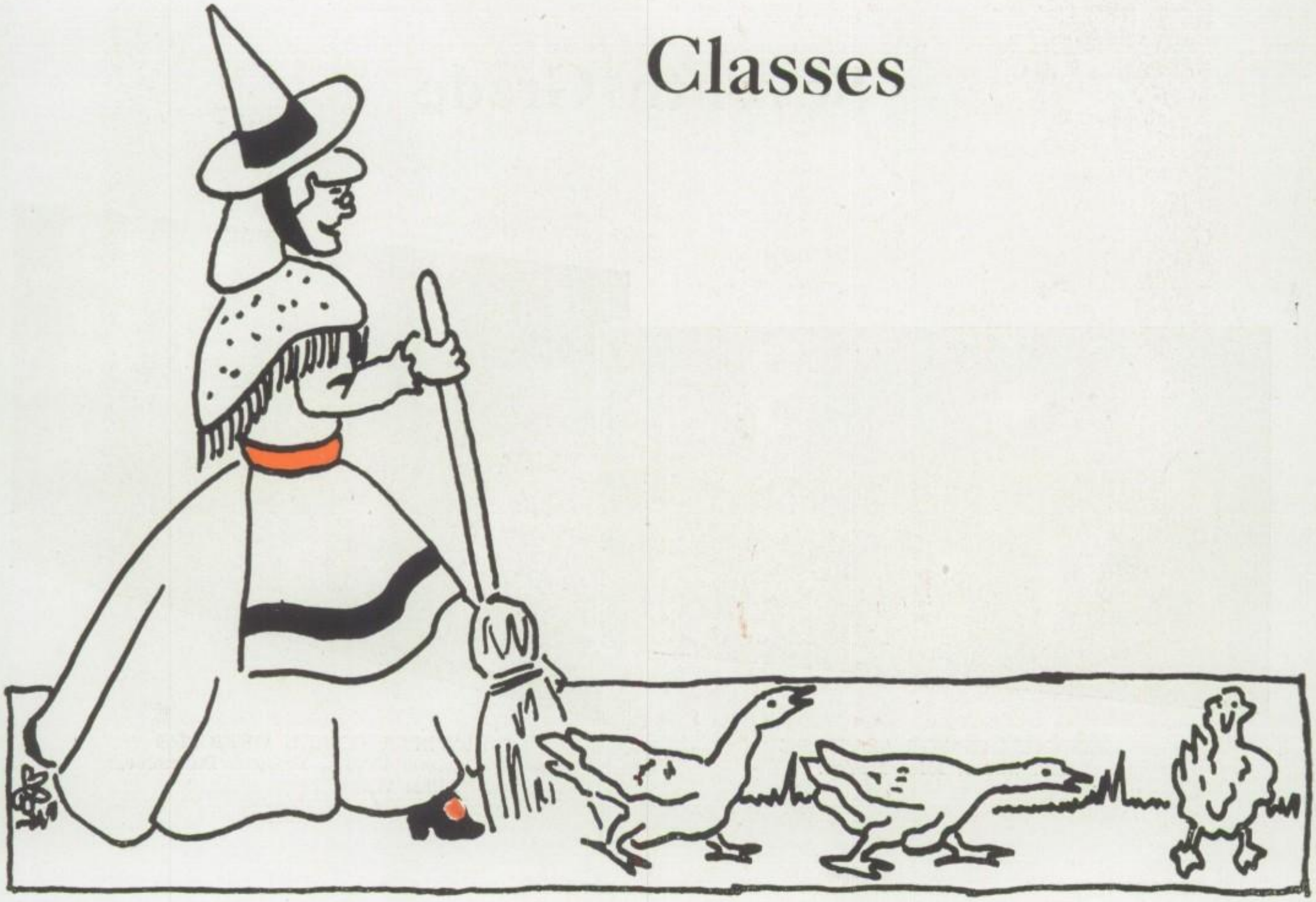

Row 5: R. Vinci, D. King, D. Anderson, H. Airth, G. Roth, R. Gillard, S. Steffenilla, T. Leone, R. Collins, S. Gr'ffith, S. Yacuzzo, M. Riggi, S. Habgood. Row 4: D. La Rocco, S. Heywood, B. Goode, T. Clark, N. Hutchinson, N. Miller, J. Metzler, K. Wright, S. Harris, R. Braaten, R. Newton, G. Carlie, R. Paladino. Row 3: L. Daniels, L. Gray, D. Fiorito, P. Barone, F. Parmelee, S. Metcalf, B. Curtis, I. V'nci, L. Ridley, D. Schiller, B. Stadel, L. Fuller, D. Guile, D. Grant. Row 2: C. Cornwell, J. Beard, R. Cordaro, G. Graves, L. Pickell, J. Costa, D. Hyde, J. Kennedy, M. Selden. Row 1: R. Campesi, D. Hatch, B. Shepard, K. Pursel, B. Daniels, R. Graney, R. Majors

Seventh Grade

SEVENTH GRADE ADVISERS
Mr. Taber, Miss DeVoe.

SEVENTH GRADE OFFICERS
Mary Lou Ianita, Darlene Peters, Frances Parmelee, Allan Wade.

A trip to the Le Roy house made the history of Le Roy more real to these seventh graders.

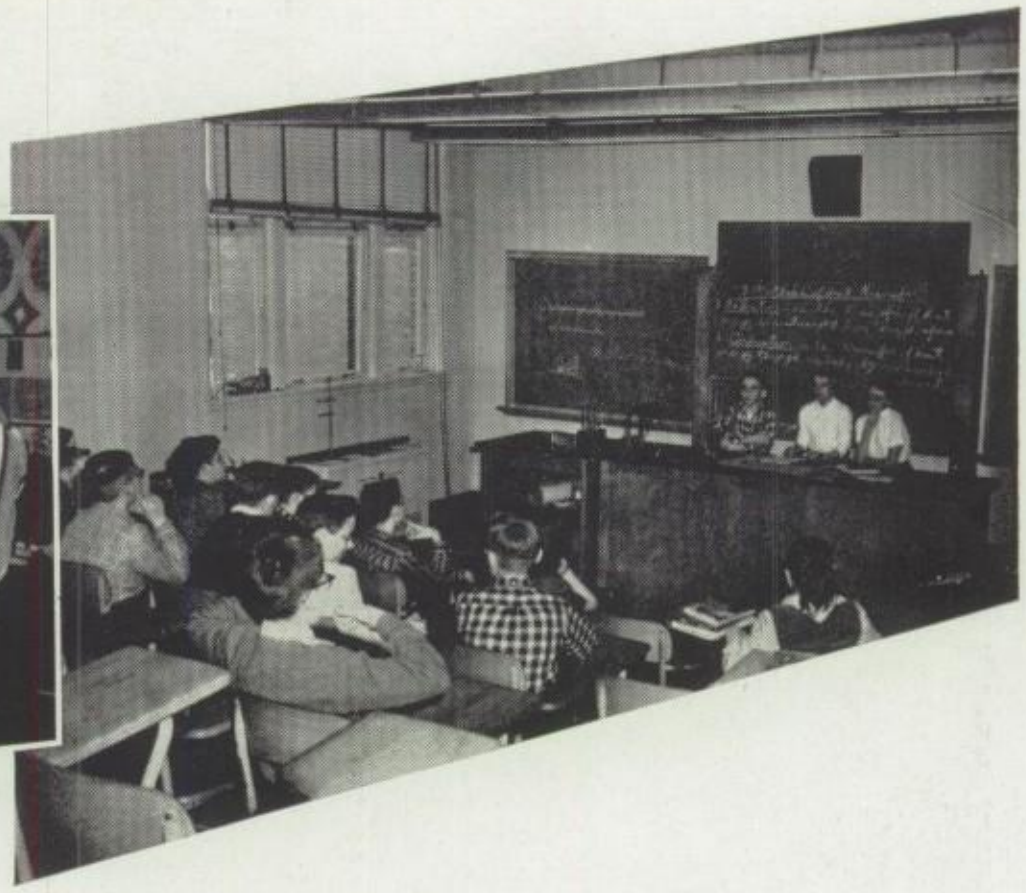

A meeting of the Seventh Grade Science Club holds the interest of all present.

The first part of our year as seventh graders was spent getting accustomed to the big change that had taken place in our schooling. A different building, a different teacher for each subject and a set schedule confused us for a time, but we soon became acclimated and settled into the routine of things. We elected officers early in the year and chose Allen Wade as president, Darlene Peters as vice president, and Mary Lou Ianita and Frances Parmelee as secretary and treasurer respectively. Under their leadership and with the guidance of our advisers, Miss DeVoe and Mr. Taber, we set out to make this a successful year. An assembly program which we participated in was well received by the upper classmen and one of the highlights of our year.

Row 5: M. Jackson, M. Scinta, J. Riddel, J. Clark, N. Bartholf, D. Lamendola, W. MacCowan, M. Pridgeon, S. Northrup, L. Burrows, S. Roblee, G. Rudgers, J. Mangefrida. Row 4: G. Seeley, T. McCulley, D. Peters, B. Leone, A. Stephany, D. Hendershott, C. Chiler, S. Ashley, G. Scott, M. Crane, B. Derr'ck, N. Sprague, D. Beaumont. Row 3: S. Lapp, J. Fisher, D. Vaughn, R. Paladino, S. McClelland, W. Paladino, D. Wright, R. Nott, G. Elliott, M. Panepento, S. Clark, I. Weller, W. Acomb, B. Warren. Row 2: L. Addison, R. Brooks, S. Miner, M. Zalacca, P. Sharp, D. Caccamise, B. Boothe, S. Malone. Row 1: A. Wade, J. Johnson, J. Fiero, S. Thomas, M. Crittenden, J. Suor

Row 5: S. Kernutt, J. Yachett, J. Pr'vitera, M. Carney, A. MacLeod, G. Smith, C. Munt, D. Pullyblank, D. Miller, L. Hungerford, D. VanBuren, D. Vansen. Row 4: D. Scott, T. Corcimiglia, D. Paganin, J. Wight, L. Schmelzle, C. Dilcher, B. Jackson, D. Myers, M. Dickinson, T. Prue, D. Dedman. Row 3: M. Perrone, R. Dreher, J. Rumsey, S. Taramino, S. Sprague, G. MacKenzie, R. Wallace, D. Brown, M. Cornwell. Row 2: C. Stewart, G. Papp, S. Widmer, S. Legg, R. Didget, D. Doyle, S. Uberty. Row 1: J. Lapp, J. Chimeno, R. Carson, J. Shepard, G. Secley.

Eighth Grade

EIGHTH GRADE ADVISERS
Mr. Kurth, Mr. Rudman

EIGHTH GRADE OFFICERS
Marcia Dickinson, John Thorn, Donna Jeary, Bonnie Bradbury.

These ladies cheered the junior high basketball team on to victory.

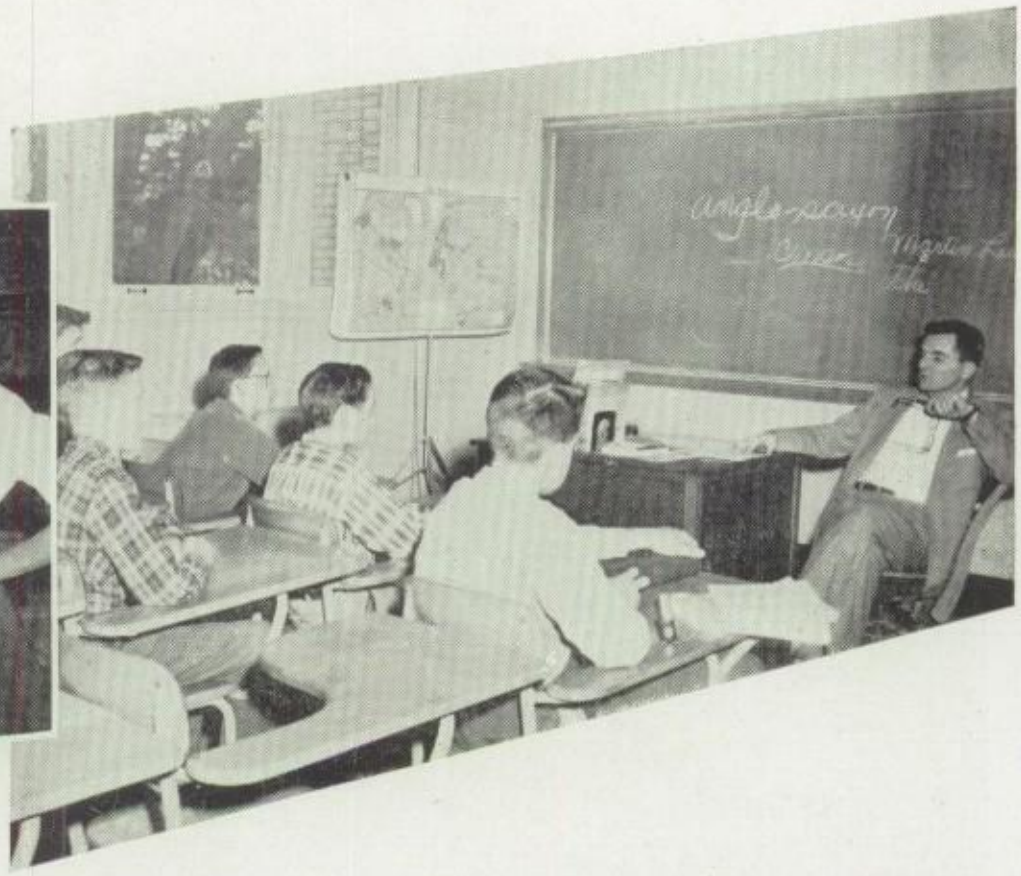

Mr. Hillis conducts a meeting of the Eighth Grade Science Club.

The class of 1963 made this year, our last in junior high school, a memorable one. We began the year with the following group of officers: John Thorn, president; Donna Jeary, vice-president; Bonnie Bradbury, secretary and Marcia Dickinson, treasurer. In addition we chose Roger Didget, Allen Lindsley and John Rumsey to represent us in Student Council. We were fortunate to have Mr. Kurth and Mr. Rudman as our advisors. In addition to our regular classes, all sorts of activities consumed our time. We had basketball players, cheerleaders, actors and actresses, skaters and dancers. We sang, played musical instruments and tumbled in gym exhibitions. Most of the time, however, we attended classes, studied and learned. Next year we begin our climb through high school toward graduation.

Row 5: S. Matthews, K. Croft, V. Stevenson, G. Barnard, J. Thorn, J. Springett, R. Dona, C. Widdowson, T. Yauchzee, M. Wilson, L. Frank, S. Legg, D. Mathers. Row 4: K. Simmons, F. Realmuto, E. Carroll, G. Call, D. Wolfe, J. Finco, D. Robinson, A. Prentice, G. Snell, J. Woodworth. Row 3: M. Fagan, G. Beaumont, I. Vinci, D. Jeary, D. Bryant, J. Rose, J. Real, L. Totten, D. Thomas. Row 2: S. Dewey, B. Bradbury, S. Hackett, J. Rumsey, C. Schlonski, D. Boothe, F. Schutt. Row 1: H. Corcimiglia, D. Boyd, L. Boyd, J. Shepard, C. Feder

Row 5: J. Antinore, E. Messore, D. Williams, A. Bartholf, C. Burrows, R. Cocco, J. Brandes, T. McCulley, S. Carpenter, D. Rudgers, J. Blood, J. Lemmler, D. Pickell. Row 4: C. Anzalone, J. Aram'no, D. Hawn, S. Guthrie, J. Kanaley, G. Stadel, P. Stefani, E. Curtis, D. Scott, C. Pursel, S. Stevenson, N. Gillard, J. Calourie, R. Fore, M. Niedick. Row 3: D. Bennetti, R. Frank, I. Rizzo, E. Ryan, M. H. Crittenden, S. Platek, M. McNish, L. Calnan, D. Boyd, R. Rub'no, M. Tabone, J. Mogavero, J. Jeary, D. Saulsbury. Row 2: B. Hodges, J Hurley, B. Weller, C. Clark, C. Horgan, P. Carmichael, M. E. Maddock, E. Acomb. Row 1: J. Gombarone, L. True, C. Lindsley, A. Laney, E. Phillbin, D. Hackett, R. Rossi

Freshmen

FRESHMEN ADVISERS
Mr. Hillis, Miss Celso, Mr. Gallagher.

FRESHMAN OFFICERS
Jack Jeary, Bonny Hillman, Willis Beal, Karen Duson.

Mr. Steblein lends a helping hand to John and Harold.

The Biology course includes making slides for miscroscope work.

With a class of about one hundred-twenty students we need the helpful assistance of advisers. This year we were fortunate to have the aid of Mr. Hillis, Mr. Gallagher, and Miss Celso.

This year we elected the following as representatives to student council: Douglas Boatfield, Ernest Curtis, Marcia McNish and Linda True.

Two special activities our class were allotted were the food stand during the basketball season and our Freshman assembly, which was a take-off on Uncle Jerry's Club. A record dance with two disk jockeys started our class off with a bang. Near the end of the school year our class held a class night for our parents. We roller skated and provided entertainment and refreshments.

All together this has been a fun-packed and, we hope, an educational year.

Row 5: J. Ball, F. Watson, S. Filio, G. Grant, J. Dick, J. Grasby, J. Maloni, D. Alken, R. Will'ams, W. Beal, C. Dillon, G. Letizia, R. Antinore. Row 4: S. Corcimiglia, L. Wr'ght, B. Pocock, L. Lambien, J. Hackett, D. Carmichael, C. Williams, J. O'Geen, P. Costa, D. Stevens, S. Frost, K. Duson, K. Regone, D. Anchor, B. Hewes, J. Kennedy. Row 3: C. Merriam, R. Betteridge, L. Wight, B. Tapp, C. Hillman, R. Patti, J. Stella, B. Addison, J. Seekins, D. Stefan', L. Brodie, D. Stevens, B. Williams. Row 2. L. Didget, R. Claus, R. Gray, P. Miner, J. Airth, C. Hyde, T. Cleveland, N. Barber, C. Parmelee. Row 1: B. Hillman, J. Guarino, B. Cone, C. Thomas, C. O'Geen, M. Peck, S. Fuller

Row 5: D. Ehrhart, R. Nichols, G. N'cholson, D. White, W. McEwen, C. Murnan, R. Bower, D. Green, R. Mattice, D. Guile, P. Stevenson, F. Anzalone. Row 4: J. Ell'ngham, R. Call, S. Broadnax, J. Woodruff, E. Panepento, D. O'Shea, J. Dona, B. Drysdale, B. Steinmetz, R. Mogavero. Row 3: R. Dusing, R. Paladino, R. A. O'Geen, J. Corcimiglia, A. Steffinella, D. Fagan, D. Doyle, D. Naples, M. Orlando, P. Maloni. Row 2: B. Airth, J. Samis, A. Riggi, H. Vaughn, S. Zalacca, L. Alexander, P. Mann. Row 1: S. O'Geen, P. Tallo, D. Lamendola, P. Carli, B. Sellhorst, H. Laney.

Sophomores

SOPHOMORE ADVISERS
Mr. Du Mont, Mr. Sackett, Mr. Mangefrida.

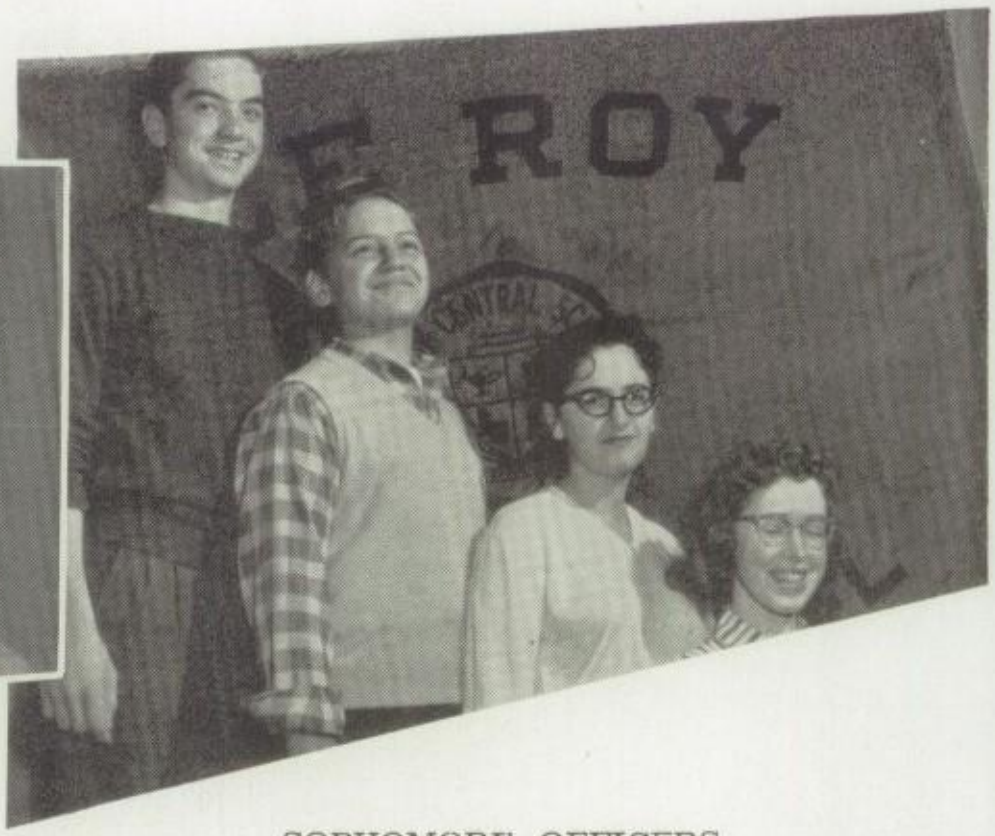

SOPHOMORE OFFICERS
Jim Woodruff, Richard Mogavero, Rose Ann O'Geen, Kathy McClelland.

Participants in the Sophomore Speaking Contest line up for their picture.

The two on the ends are girls — or had you guessed. These characters took part in an assembly program.

After a successful struggle through our freshman year, the class of 1960 plunged with enthusiasm into our sophomore year. To lead us we chose Richard Mogavero president, Jim Woodruff vice president, Roseanne O'Geen secretary, Kathy McClelland treasurer, and Joanne Merica representative-at-large. Under the guidance of these officers and class advisers, Mr. Mangefrida, Mr. Du Mont, Mr. Sackett, and Mr. Steblein, we had a successful year, both financially and socially.

Our first event was the dance, "Autumn Leaves". It was followed by a very profitable baked food sale. Classmates participated in the snow sculpturing, sent observers to Model Congress, and had a large response to the Sophomore Speaking Contest. Our Class of 1960 presented an assembly program, "The Sleeve Gallon Show", which will be long remembered by all who saw it.

Row 5: J. Innes, L. Whitlock, R. Scott, R. Fisher, W. Nott, L. Boylan, W. Price, S. Beaumont, P. Maloy, R. Fowler, D. Hansen, L. Northrup. Row 4: L. Vinc', B. Sellers, Z. Crocker, E. Kelsey, G. Palotti, R. Pangrazio, M. Brooks, E. Iannello, D. Faville, V. Lawrence, B. Drysdale, V. Zimnicki. Row 3: J. Riggi, E. O'Geen, L. Russo, S. Legg, M. Yacuzzo, J. Johnson, D. Wirs'ng, C. Graney, L. Mancuso. Row 2: K. McClelland, S. Alexander, J. Lindsley, J. Merica, D. Roth, D. Schuyler. Row 1: L. MacKenzie, D. Mastin, F. Steffinella, E. Perkins, T. Cordaro, C. Schutt

Row 4: R. Paladino, D. Pangrazio, L. Furr, J. Lapp, J. Regal, R. Dilcher, D. Williams, K. Abbott, L. Munt, D. Hyde, K. Leitner, R. Wallace. Row 3: C. Clark, S. McHardy, E. Taylor, D. Scott, R. Uberty, C. Dusen, J. Sherman, S. McNish, S. Myers, J. Boyd, K. Dickinson. Row 2: B. Dorman, C. Scinta, C. Antinore, M. A. Lang, J. Kinsley, J. Hardy. Row 1: K. La Belle, S. La Belle, J. Fiero, B. Daniels, A. Ange.

Juniors

JUNIOR ADVISERS
Miss Harrold, Mr. Perrone, Mr. Stitt.

JUNIOR OFFICERS
Martha Lapp, Sheila McHardy, Joseph Lapp, Anthony Tabone.

Candidates for Student Council offices line up before the rostrum.

Joe Lapp and Jane Boyd became members of royalty during the Junior Prom.

The Junior Class forged ahead this year under the leadership of capable officers. Joe Lapp was elected president with Martha Lapp as vice president. Sheila McHardy and Tony Tabone handled the jobs of secretary and treasurer.

Our major accomplishment was held November 29th in the form of the Junior Prom. "Twilight Terrace" was the theme and Jane Boyd and Joe Lapp, as king and queen, ruled over the dancers.

A political air hung over L.H.S. as Sharon Scott, Joe Lapp, Jane Boyd, Dale Cohen, Karen Leitner, and Tony Tabone campaigned vigorously for the presidency and vice-presidency of Student Council.

We were busy constantly as we held a baked food sale, March of Dimes dance and record hop. We also participated in the snow sculpturing contest, Model Congress, the operettas and varsity sports.

Row 4: J. La Rocco, R. Woodruff, D. Vicary, W. Clement, K. Brownell, R. Aiken, R. Prinzi, R. Crnkovich, D. MacKenzie, B. Hyde, C. Wright, C. Maloy. Row 3: K. Kelty, S. Scott, R. Sheflin, A. Tabone, P. Wirsing, R. Green, A. Call, R. Steiner, M. Krautwurst, J. Argana. Row 2: A. Antinore, D. Clark, G. Barone, M. Ball, B. Dickinson, K. Keefe. Row 1: D. Fisher, B. Thomas, L. Hackett, S. Papp, M. Lapp, R. Cone

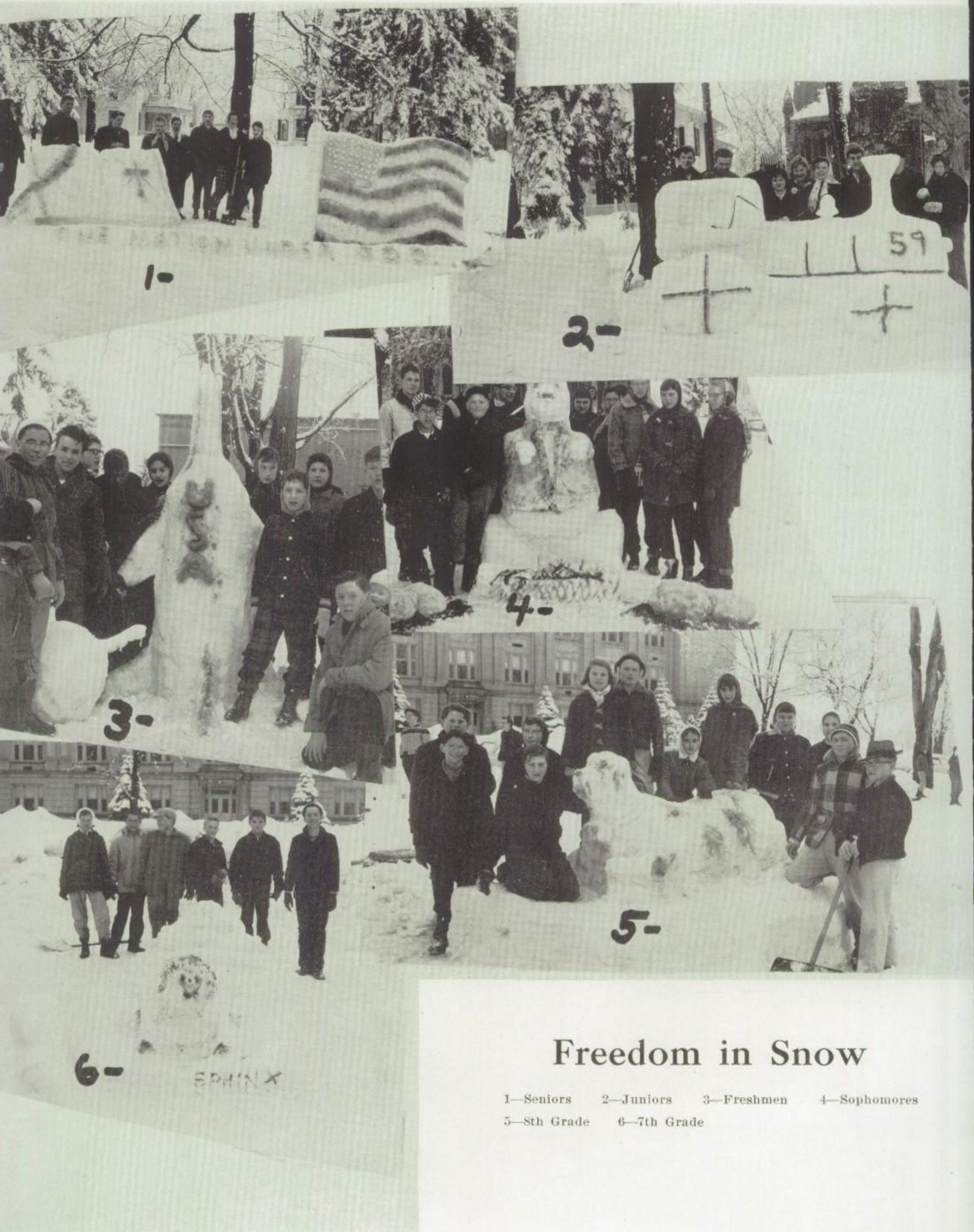

Freedom in Snow

1—Seniors 2—Juniors 3—Freshmen 4—Sophomores
5—8th Grade 6—7th Grade

Wee Willie Winkle

Runs through the town,

Showing off to everyone

His new cap and gown.

Seniors

Class Officers: Shirley Pfaff, John Tompkins, Wendell Call, Robert Dedman.

Seniors

We began the final steps of our climb toward graduation by electing Wendell Call to lead us. Chosen to help him were Bob Dedman, Shirley Pfaff, and John Tompkins. Our advisors, Mrs. Wollenberg, Mr. Taggart, and Mr. Blanke, guided us skillfully through our senior year.

Our treasury was given a boost by our refreshment stand at the football games and later by our highly successful Spaghetti Supper. Many of us had the chance to display our acting ability in our senior play, "Fog Island", a mystery thriller.

The dreamy music of our Senior Ball provided a wonderful evening, one not soon to be forgotten. Our senior trip to Crystal Beach was another fun-filled event.

Class night and Commencement were the final steps in our climb. They were perhaps the happiest yet the saddest days of our lives, happy because they meant the beginning of a new way of life for us, and sad because they signified the end of our years at Le Roy High.

Senior Class Advisors: Mr. Taggart, Mrs. Wollenberg, Mr. Blanke.

Carol, Edie, and Gary create a big stink.

DONALD
ANTINORE
"Don"

"Dancer, singer, musician, and friend; One upon whom you can always depend."

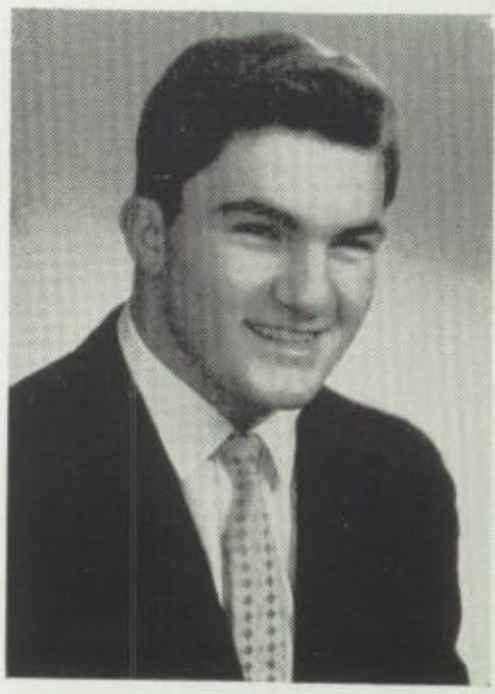

JOSEPH
ANTINORE
"Bulldog"

"Its easy to see that shoulders like those Were meant to be put into football clothes."

BARBARA
ANCHOR
"Barb"

"Swcet as honey, busy as a bee; Never another as wise as she."

RAYMOND
ASHLEY
"Ray"

"Never a worry, never a care; Maybe he'll end up a millionaire."

DONNA
ANCHOR
"Donna"

"She is tall and she is fair; As fine a girl as anywhere".

JOSEPHINE
BAGLIO
"Josie"

"She's small, witty, and full of fun; And she is liked by everyone.'

DAVID
BRYANT
"Dave"

*"Good looking, friendly,
musician true; A cheery
guy who is never blue."*

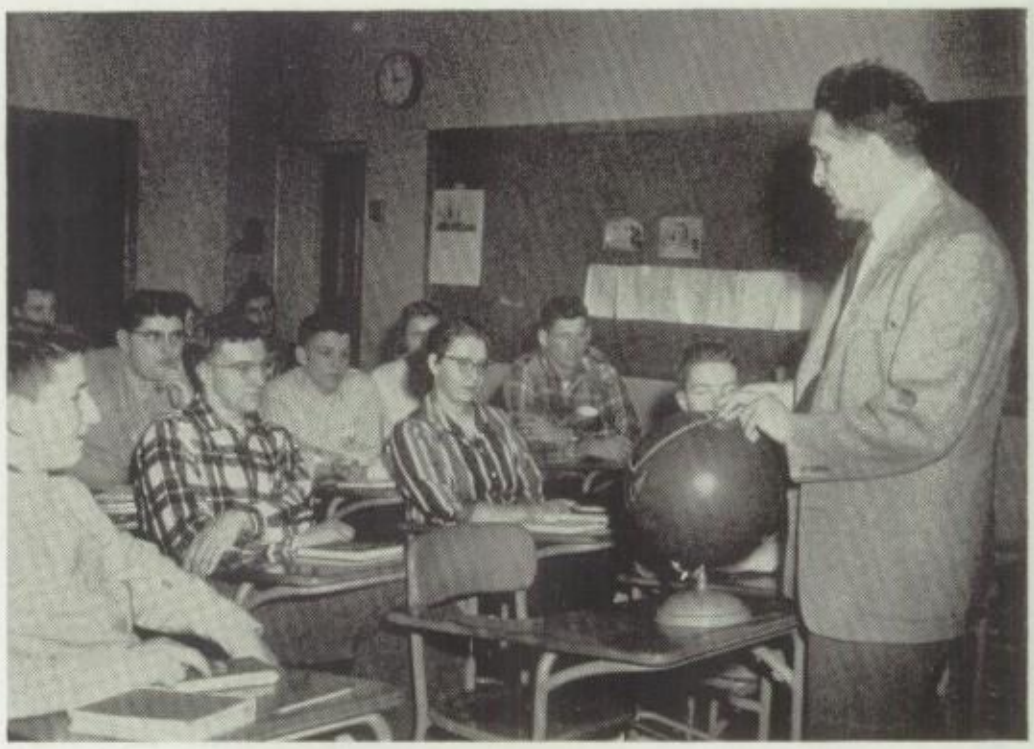

Mr. Perrone demonstrates a great circle route to Europe.

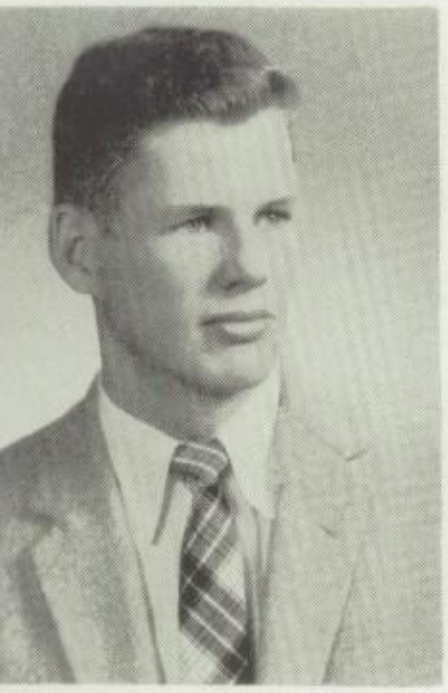

WENDELL
CALL
"Doug"

*"Our class president is quite a guy;
Never lets anything pass him by."*

GREGORY
CARPENTER
"Horse"

*"He's the strong and silent type;
You never hear him brag or gripe."*

SANDRA
CARLI
"Sandy"

*"A loyal heart, a winning smile,
And very friendly all the while."*

MARY JANE
CORCIMIGLIA
"May"

*"Always ready and rarin' to go;
That is why we like her so."*

BARBARA
CARLIE
"Barb"

*"Barb is friendly and full of fun;
She's a pal to everyone."*

Mr. Taggart enthralls his second period American History class.

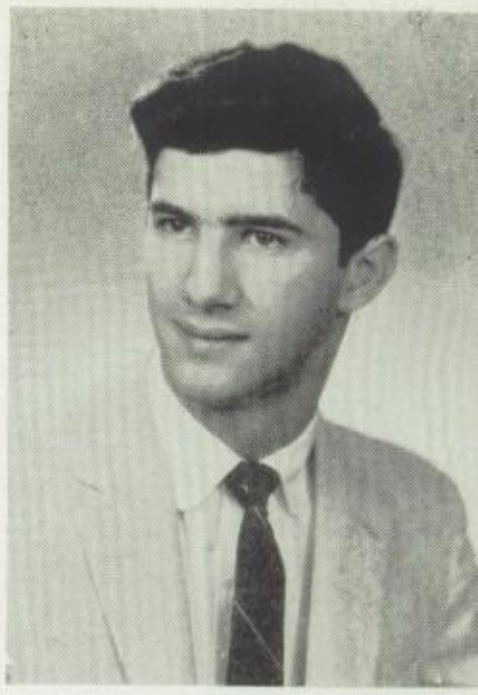

LEE
CRAVOTTA
"Lee"

"In many sports does Lee excell; We're sure he will do very well."

DWIGHT
CROCKER
"Dwight"

"To mention his merits would take quite some time; To mention his faults, we can't find a line."

RACHEL
CORDARO
"Rae"

"Peppy, cheerful, full of fun; Rae brings joy to everyone."

MARILYN
CURTIS
"Marilyn"

"Cute as a button, short and sweet; Marilyn just can't be beat."

JOSEPHINE
COSTA
"Jo"

"She's very wise but not so tall, For precious things come very small."

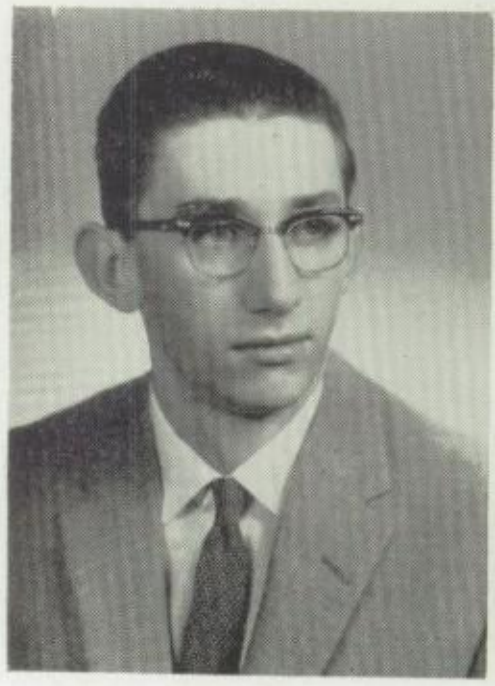

ROBERT
DEDMAN
"Bob"

"He's quite a guy at basketball; And also is a friend to all.'

EDITH
DEWEY
"Edie"

"She's grand to know, and loads of fun; That's why she's liked by everyone."

The College Composition Class work feverishly on term paper outlines.

LORETTA
DOOL
"Lolly"

"A sparkling smile and a cheery hello Are the reasons why we like her so."

RONALD
DUSING
"Ronnie"

"All he does, he does with zest; Ronnie is one of our very best."

JUDITH
DUNN
"Judy"

"Small, peppy, and oh! so sweet; Judy's one girl you'd like to meet.'

JEAN
ELLINGHAM
"Jeanie"

"We like her smile, her shiny hair; Her easy manner, free from care."

GARY
DURIE
"Gary"

"His capers and antics would fill a book; You'll never find Gary with a serious look."

Nancy delivers a speech for approval by her English class.

NANCY
GOODE
"Nance"

"Nance is a girl who's never blue; Being with her makes you happy too."

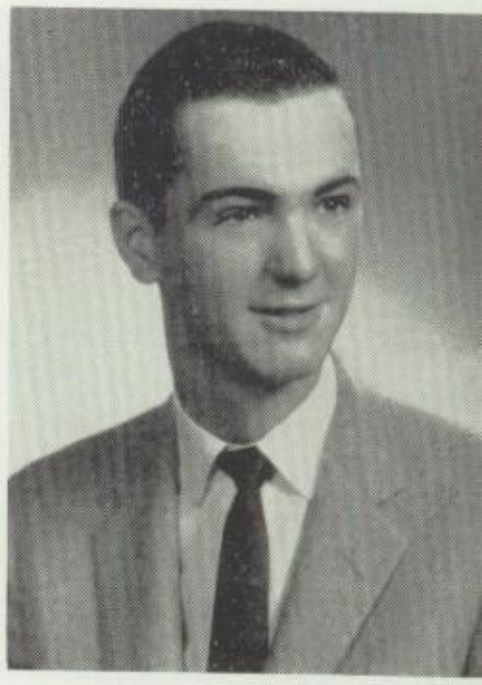

ROGER
GRANEY
"Rog"

"Rog is one boy you'd like to meet,
With a personality that can't be beat."

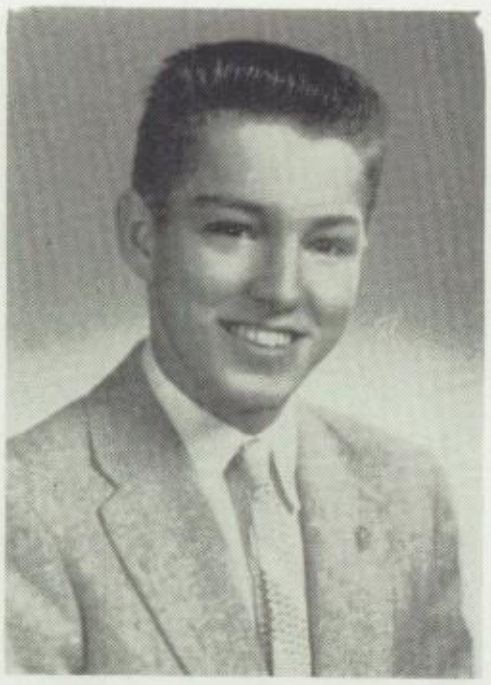

DOUGLAS
FIERO
"Doug"

"Tops in his studies, tops with his friends;
Doug's personality has no ends."

JUDITH
GRANT
"Judy"

"Always cheerful, always fun;
Judy's a pal to everyone."

DANIEL
FROST
"Danny"

"Dan's a guy who's lots of fun;
He is a pal to everyone."

JOSEPHINE
GUARINO
"Josie"

"Josie's quiet and very sweet;
A combination that's hard to beat."

FRED
HAWKER

"Fred"

*"Fred is the sort of guy
To whom we hate to say
goodbye."*

The Ag Class studies a map of Genesee County.

GARY
HEIMLICH

"Gary"

*"A playful wisecrack, jest, or pun,
Can do no harm to anyone."*

GAIL
HODGES

"Gail"

*"A source of heart trouble;
Too bad she's not double."*

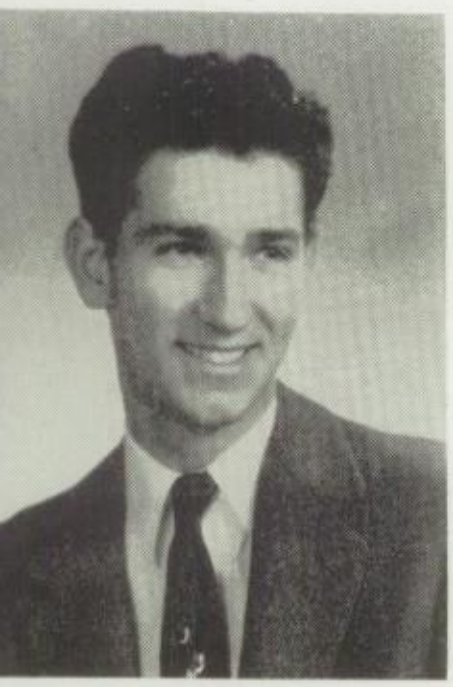

LARRY
HENDERSHOTT

"Larry"

*"He's swell to know, and loads of fun;
That's why he's liked by everyone.'*

NORENE
HOVEY

"Norene"

*"Earnest, pleasant, kind, and true;
No wonder, Norene, that we like you."*

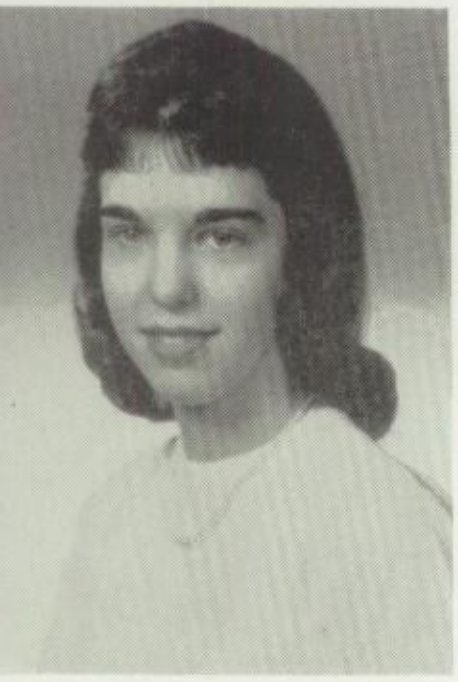

NANCY
HILLMAN

"Little Moo"

*"A voice as sweet as a vesper bell;
Nan is one who is liked very well."*

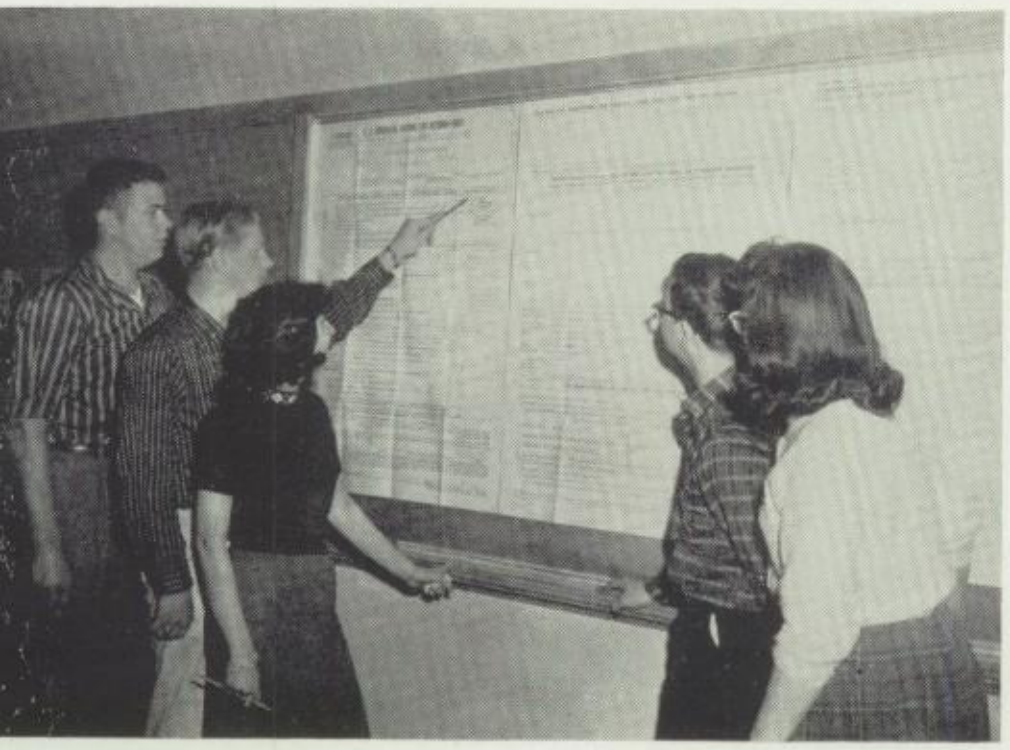

The Business Law Class bones up on a necessary evil — income tax forms.

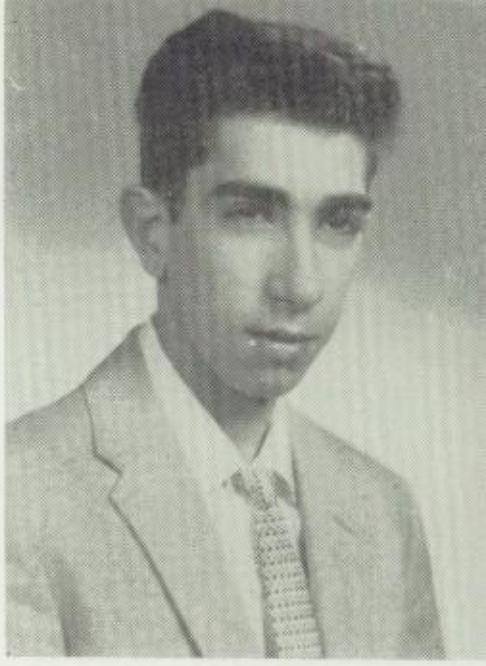

RAYMOND IANNELLO

"Ray"

"With a sense of humor and a smile of cheer; There's never a dull moment when Ray is near."

JEAN KUNEGO

"Trooper"

"Jeanie is as nice as can be; Sweeter than anyone else is she."

BRUCE HUTCHINSON

"Bruce"

"Always friendly, a great guy to know; Good luck, Bruce, wherever you go."

RICHARD LAPP

"Dick"

"Can't say he's quiet, can say he's fun; Dick's witty humor tickles everyone."

NANCY HYDE

"Nancy"

"Helpful, courteous, and kind; Happiness she's sure to find."

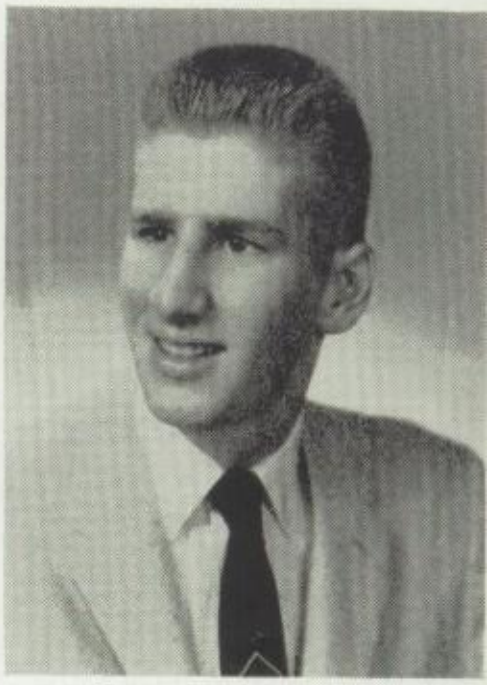

RICHARD LATHAN

"Jake"

"Jake is the kind of guy we all like around; For every place he is, laughter can be found."

Dlonnie
ay you succeed
n every thing you do
ll always remember you
s one who always beats
me at Monopoly. Someday
first wait and see I'll beat
you. See you around
when I come home from
college
Love's Luck,
Nancy

SARA
LEMMLER
"Sara"

"Nice to chat with, nice to know; We're glad to have Sara wherever we go."

Demonstration of new farm equipment is part of Ag training.

EDITH
LIGHTHOLDER
"Edie"

"Where did you get those eyes so blue?"
"Out of the sky as I came through."

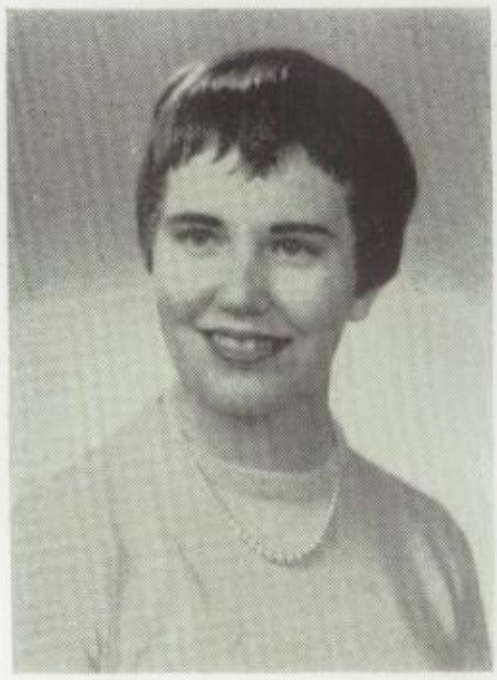

ROSEMARY
McBURNEY
"Smokey"

"Cute to look at, nice to know;
She'll be happy wherever she'll go."

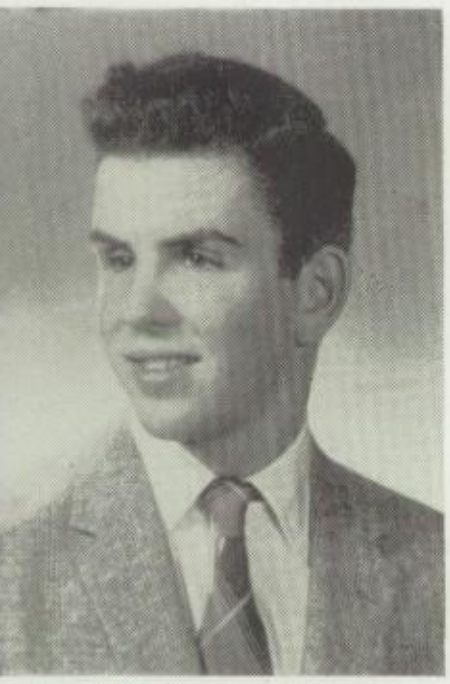

JAMES
LONG
"Jim"

"Though he's been with us only a year;
We're awfully glad Jim graduates here."

JOAN
MILLS
"Skeezix"

"She's always planning and looking for fun;
But somehow she manages to get homework done."

GEORGE
MANCUSO
"George"

"George is the type of person
We all desire as a friend."

Marilyn and Mary Ann visit kindergarten as a Homemaking project.

MARY ANN NEIDER

"Mary Ann"

"A nicer girl you'll never meet; Mary Ann's quiet, sincere, and sweet."

CAROLYN NOTT

"Carolyn"

"A lively girl with pep and action; To our class she's an added attraction."

SALVATORE MISITI

"Sam"

"One of his g-r-i-n-s, Is worth a thousand laughs.'

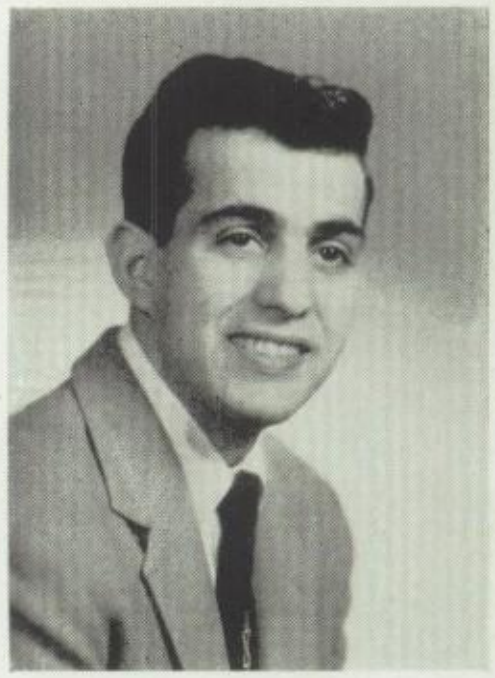

JOSEPH A. O'GEEN

"Mokey"

"Not that I loved study less; But that I loved fun more."

SHEILA MURRAY

"Sheila"

"A soft low word, a pleasing smile, Make our Sheila so worthwhile."

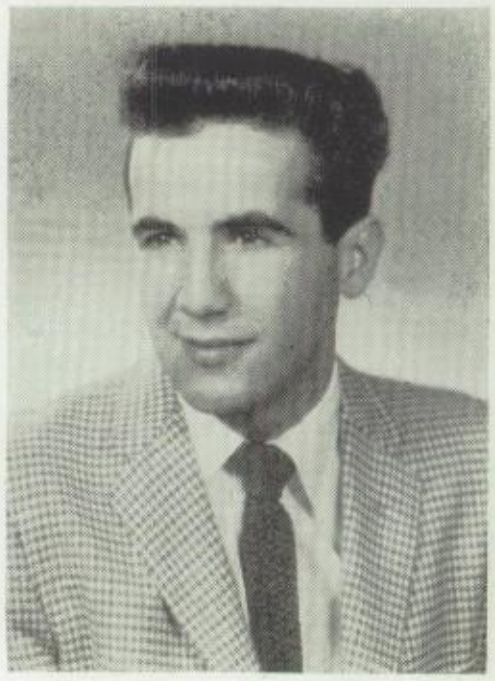

JOSEPH C. O'GEEN

"Cosmo"

"Just like other mortals; No better, no worse, just funnier."

JOSEPHINE
O'GEEN
"Josie"

"Her wit goes all around,
And buttons in the back."

Mechanical Drawing class where all the boys are hard at work.

ANN
O'SHEA
"Annie"

"Ann is gentle, loving, and sweet;
The kind of girl we all like to meet."

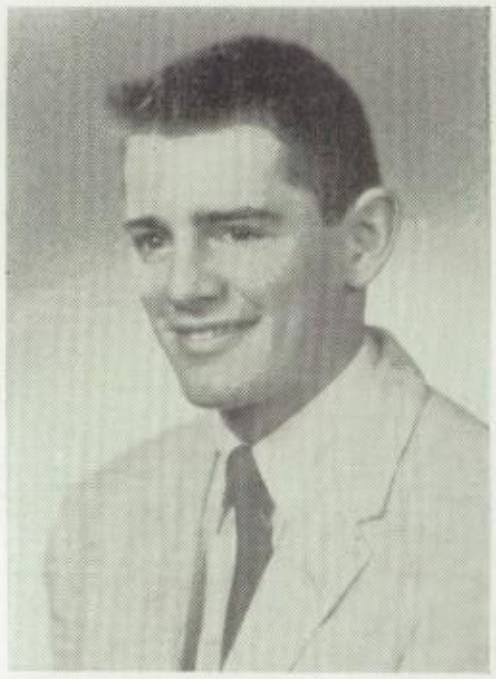

JOHN
PECK
"Jack"

"A great guy to know,
Wherever you go."

MARILYN
PALADINO
"Marilyn"

"Athletic, good natured, and friendly is she;
From cares and worries may she ever be free."

VIRGINIA
PETERSON
"Ginny"

"Her lessons always ready, her work is always done;
Although quite ambitious, Ginny has a lot of fun."

CHARLES
PANEPENTO
"Chuckie"

"The many activities which keep him busy,
Would make many another man dizzy."

Joe shows the rest of the guys how it's done..

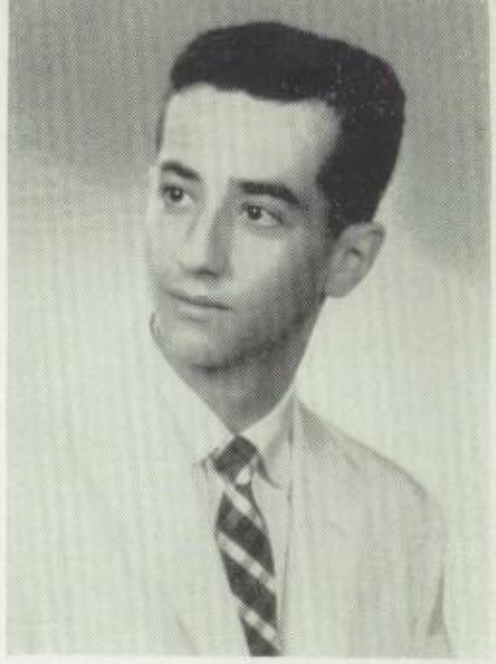

ANTHONY
REALMUTO
"Tony"

"Where there's smoke there's fire; Where there's fun there's Tony."

CAROL
REAMER
"Ream"

*"It is the great big smile you wear;
That makes the sun shine everywhere."*

SHIRLEY
PFAFF
"Shirl"

*"Tis true that she's quiet, tis true she's neat;
Tis true there's no one quite so sweet.*

ROBERT
REDMAN
"Bob"

*"A kindly heart
Makes a kindly disposition."*

LEAH
RADLEY
"Leah"

*"A laughing face, an open heart
Will always be our Leah's part."*

ROSE
RIGGI
"Rosie"

*"Small and peppy, seldom blue;
Honestly, Rosie, we'll really miss you."*

SAMUEL
RIZZO
"Sam"

"Sam is really on the ball;
His dancing is admired
by all."

Senior hard at work. What an innocent look, Tony.

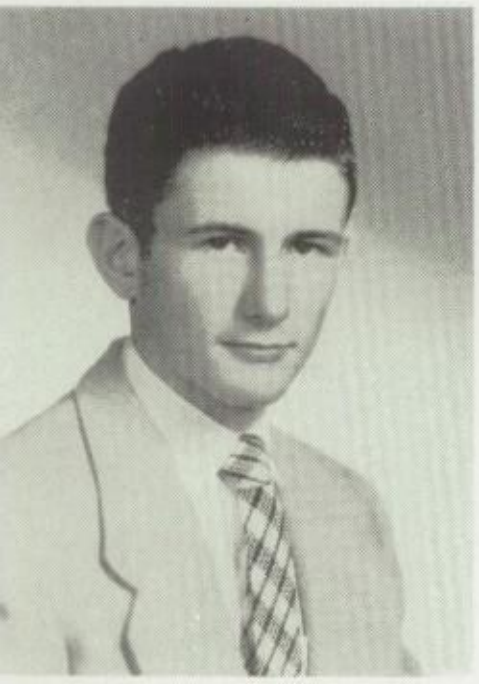

WILLIAM
ROGERS
"Billy"

"Great hearts may dwell in bodies small;
Heroes are not always tall."

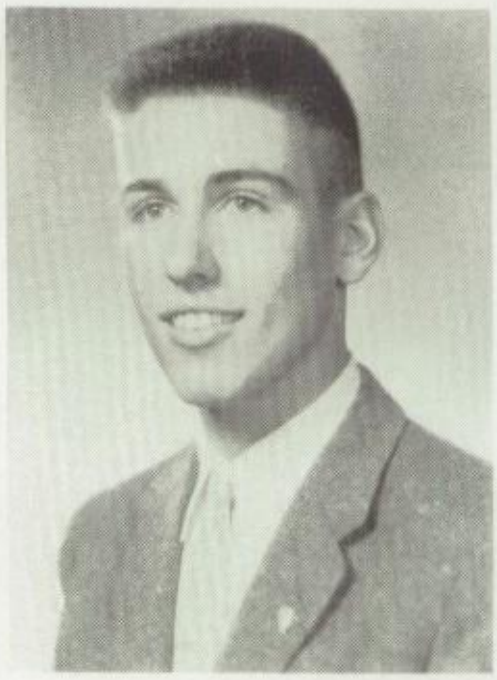

RICHARD
SCHMELZLE
"Dick"

"Music soothes the savage beast."
"But I play the drum!"

ALBERT
RUMSEY
"Al"

"It is the heart and not the brain;
That to the highest doth attain."

CAROL
SCOTT
"Carol"

"A cheerful person
Lives long in our memory."

THOMAS
SCHLONSKI
"Tom"

"Full of mischief, full of fun;
Of boys like Tom, there's only one."

Who said that weaving was a lost art?

MARIETTA
SCOTT
"Marietta"

"She always laughed and cheered and sang; She made things go snap and bang."

RICHARD
SCOTT
"Dick"

*"Though Dick often seems to be shy;
You couldn't find a better guy."*

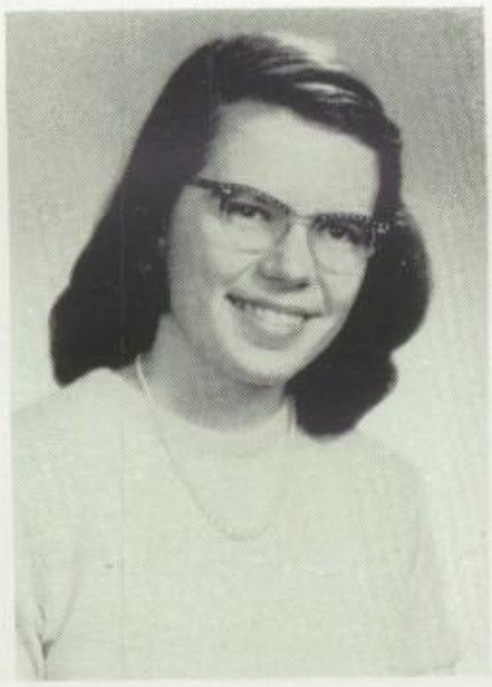

ELAINE
SCOTT
"Scotty"

*"A scholar true, a girl divine;
We wish there were more along her line."*

SALLY
SEEKINS
"Sally"

*"Sally is the sweetest maid
Who ever in our school has stayed."*

LEONA
SCOTT
"Leona"

*"Always smiling, never blue;
Nothing seems to bother you."*

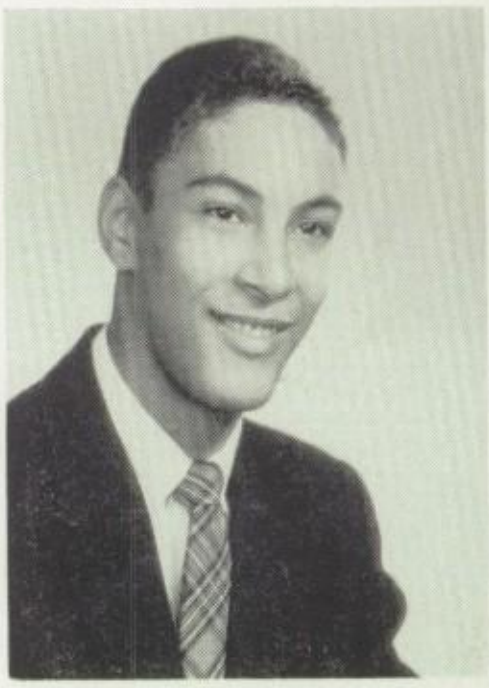

JAMES
SELLERS
"Jimmy"

*"If you want a friend to see you through,
Jimmy surely is the one for you."*

DORENE
SHEPARD
"Dorene"

"Very shy, but nice to know;
A quick smile and eyes that
glow."

Senior girls select dresses for many senior activities this spring.

GUDRUN
SINGER
"Gudrun"

"Pleasant and kind; you can't deny
That Gudrun's a credit to Le Roy High."

RALPH
STEFANI
"Ralph"

"Ralph is shy, that is true;
But of faults he has few."

CAROL
SMITH
"Carol"

"Carol is quiet and very nice,
Girls like Carol you won't find twice."

AGNES
STEFFENILLA
"Pug"

"A sparkle in her eye,
And one on her finger."

ELIZABETH
STEFANI
"Betty"

"Your fortune shall be bright and gay,
For many a long and happy day."

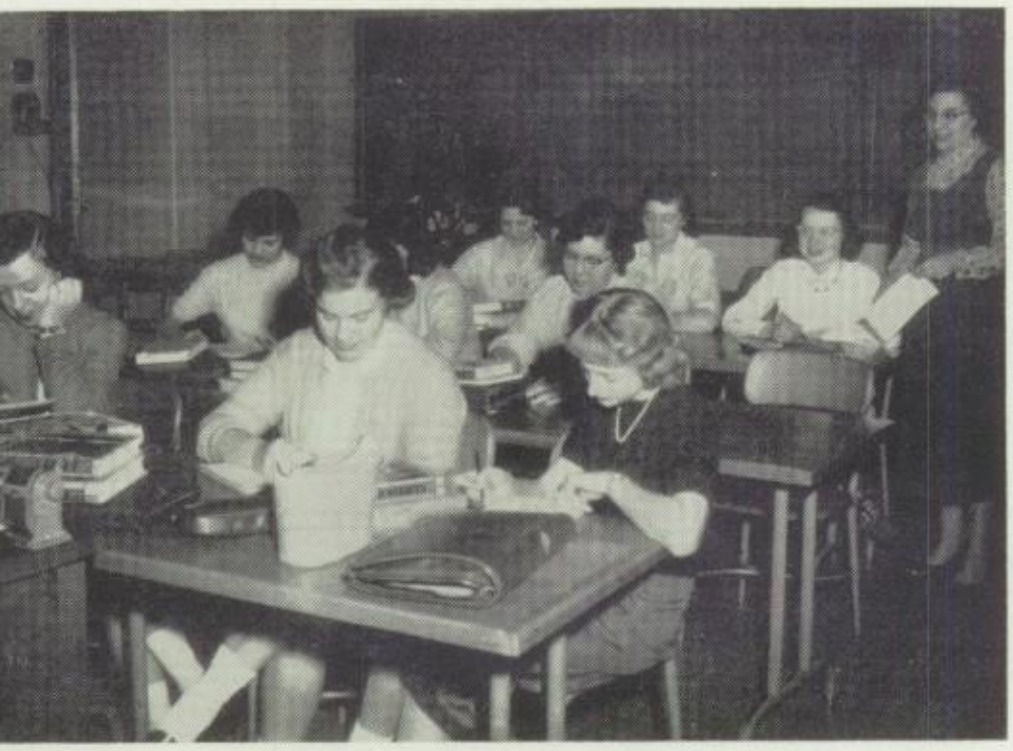

Senior girls all hard at work in Shorthand class.

EDWARD
THORN
"Ted"

"An athlete of varied sort,
Ted excels in most every
sport."

JOHN
TOMPKINS
"John"

"Judging the future by the past;
Success for John we can forecast."

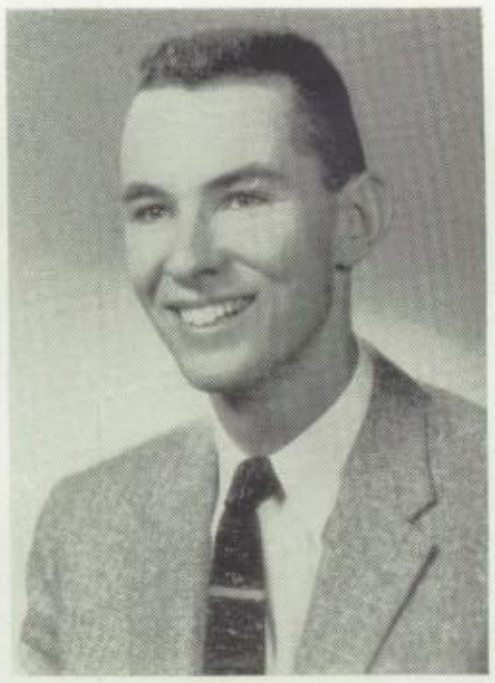

JOSEPH
STEVENSON
"Joe"

"Indispensable in the band;
This guy really deserves a hand."

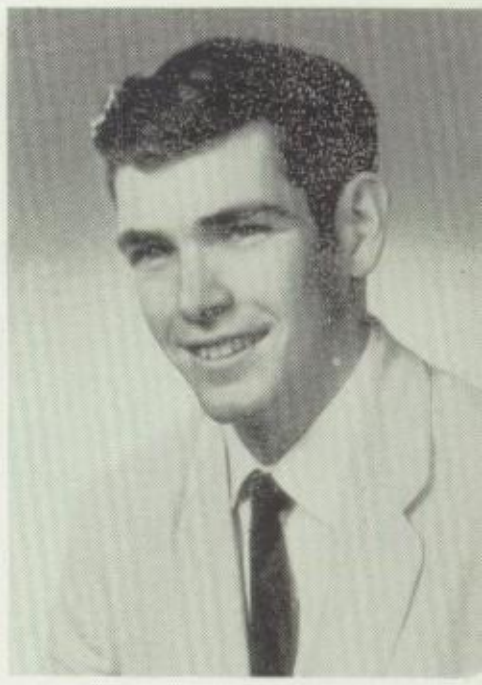

FRANK
VAN DEUSEN
"Frank"

"Oh this learning;
What a thing it is."

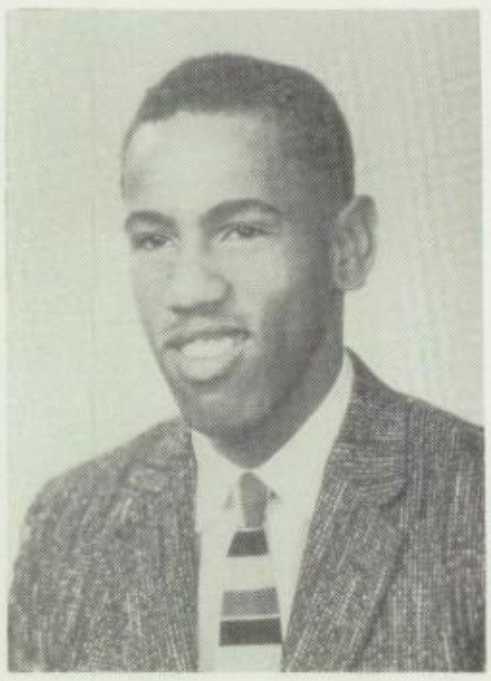

RODNEY
STEVERSON
"Rod"

"That he's studious and witty we'll not deny;
That he's full of fun we can testify."

PATRICIA
VINCI
"Patty"

"Ever so jolly, ever so gay;
A sparkling smile that shines every day."

BARBARA
VOSS
"Barb"

"Lovely to look at, delightful to know;
With many a friend and nary a foe."

MARGARET
WIRSING
"Peggy"

"Pretty as a picture, never in doubt;
She's a gal about whom we will shout."

CAROLYN
WELLER
"Carolyn"

"It's nice to be natural
When you're naturally nice."

JOAN
WOODRUFF
"Joanie"

"Like an angel's visit;
Short and sweet."

RONALD
WETZEL
"Ronny"

"A guy who's lots of fun;
He is a pal to everyone."

EDWARD
YAUCHZEE
"Eddie"

"He played for the sport,
And not for the prize."

NANCY
WIGHT
"Nancy"

"Success is sure to be,
For one as faithful as she."

Senior Activities

BARBARA ANCHOR — G.A.A. Numerals 1, Shield 2, Letter 3, Gold Key 4; G.A.A. Playdays 2, 3, 4; G.A.A. Intramurals 1, 2, 3, 4; Red Key Service Club 1, 2, 3, 4; English L Award 3; Larkin Speak'ng Contest 3, (3rd prize); Senior Play Cast 4; Civic Imagination Contest 4, (2nd prize); Library Club 1, 2; F.T.A. 3, 4; National Honor Society 3, 4, (Treasurer); Girls' Chorus 1, 2, 3, 4; M'xed Chorus 2, 3, 4; Operetta 2, 3, 4; County Chorus 4; Model Congress 2, 3, 4; Red and Black Staff 3; O-at-kan Asst. Editor 4; Officials Club 4; Salutatorian 4; Albany Trip 3.

DONNA ANCHOR — G.A.A Numerals 2, Shield 2, Letter 3, Gold Key 3; G.A.A. Playdays 1, 2, 3, 4; G.A.A. Intramurals 1, 2, 3, 4; Red Key Service Club 1, 2, 3, 4; Prompter Senior Play 4; Library Club 2, 3; Girls' Chorus 1, 2, 3, 4; Mixed Chorus 4; Operetta 3, 4; County Chorus 4; Band 1, 2; Marching Band 1, 2; Music Lyre 2; Model Congress 3; O-at-kan Staff 4; Officials Club 4; Girls' Bowling 1, 2, 3, 4; Folk Dance Club 1, 2, 3, 4; Office Practice 3, 4.

DONALD ANTINORE — B.A.A. Intramurals 1; B.A.A. Playdays 1, 3; Football Manager 1; Red Key Service Club 2, 3, 4; Photography Club 3, 4; Art Club 3; F.T.A. 3, 4; Boys Chorus 2, 3, 4; Mixed Chorus 2, 3, 4; Operetta 2, 3, 4 (Lead 3, 4); County Chorus 3, 4; Band 2, 3, 4; Marching Band 2, 3, 4; Dance Band 1, 3, 4; Music Lyre 1; Music Gold Key 3; Drum Major 2, 3, 4; Model Congress 3; Stage Crew 3, 4; Solo Festival 1, 2, 3, 4.

JOSEPH ANTINORE — Varsity Football 1, 2, 3, 4; J.V. Football 1; J.V. Basketball 1; Track 1, 2, 3; Varsity Club 1, 2, 3, 4; Varsity L 1, 2, 3, 4; Senior Play Committees 4; B.A.A. Bowling 4.

RAYMOND ASHLEY — B.A.A. Intramurals 1, 2, 3, 4; J.V. Football 1.

JOSEPHINE BAGLIO — G.A.A. Numerals 1, Shield 2, Letter 3, Gold Key 4; G.A.A. Intramurals 1, 2, 3, 4; Red Key Service Club 2, 3, 4; Senior Play Committees 4; F.H.A. 3; Girls Chorus 1, 2, 3, 4; Mixed Chorus 2, 3, 4; Operetta 1, 2, 3, (Lead 4); Band 2, 3, 4; Marching Band 2, 3, 4; County Band 3, 4; Brass Choir 4; Music Lyre 1; Music Gold Key 4; Model Congress 2, 3; O-at-kan Literary Editor 4; 1st Lieutenant in Band 4.

DAVID BRYANT — B.A.A. Intramurals 1, 2, 3, 4; Varsity Club 2, 3, 4; Varsity L 2; Red Key Service Club 1, 2, 3, 4; Senior Play Committees 4; Atom Busters 3, 4; Audio Visual Club 1, 2, 3, 4; Stamp Club 4; Band 1, 2, 3, 4; Marching Band 1, 2, 3, 4; County Band 4; Dance Band 3, 4; Music Lyre 1; Model Congress 2, 3; O-at-kan Asst. Bus. Manager 4; Stage Crew 2, 3, 4; B.A.A. Bowling 1, 2, 3, 4; Golf 1, 2, 4.

WENDELL CALL — B.A.A. Intramurals 1, 2, 3, 4; B.A.A. Playdays 2; Varsity Football 3, 4; J.V. Football 2; Track 2, 3; Varsity Club 3, 4; Varsity L 2, 3, 4; Red Key Service Club 1, 2, 3, 4; Senior Play Committees 4; Atom Busters 3, 4; Audio Visual Club 1, 2, 3, 4; Class President 3, 4; Student Council 3, 4; Band 1, 2, 3, 4; Marching Band 1, 2, 3, 4; County Band 4; Dance Band 3, 4; Music Lyre 1; Model Congress 3; Stage Crew 3, 4; B.A.A. Bowling 1, 2, 3; Treasurer County Council 4; Captain of Band 4; Cafeteria Worker 4.

SANDRA CARLI — G.A.A. Numerals 3, Shield 3, Letter 4; G.A.A. Intramurals 2, 3, 4; Red Key Service Club 4; Senior Play Committees 4; Library Club 4; Girls' Chorus 3, 4; Operetta 4; Music Lyre 4.

BARBARA CARLIE — G.A.A. Intramurals 1, 2, 3, 4; Red Key Service Club 1, 2, 3, 4; Larkin Speaking Contest 3; Senior Play Cast 4; Library Club 2; Student Council 1, 4; Girls' Chorus 1, 2, 3, 4; M'xed Chorus 4; Operetta 4; County Chorus 4; Music Lyre 2; Model Congress 2; O-at-kan Staff 4.

GREGORY CARPENTER — Varsity Basketball 3, 4; J.V. Basketball 1, 2; Varsity Club 4; F.F.A. 1, 2, 3.

MARY JANE CORCIMIGLIA — G.A.A.; G.A.A. Playdays 2; Red Key Service Club 1, 2, 3, 4; Senior Play Cast 4; Library Club 1, 2; F.T.A. 2; Girls' Chorus 1, 2, 3, 4; Girls' Bowling 1, 2, 3, 4.

RACHEL CORDARO — G.A.A.; F.H.A. 3, 4; Girls' Chorus 2, 3, 4; Girls' Bowl'ng 1, 2, 3, 4; Cafeteria Worker 1.

JOSEPHINE COSTA — G.A.A. 2, 3, 4; Numerals 2, Shield 2, Letter 3, Gold Key 4; Playdays 2; Intramurals 2, 3, 4; Red Key Service Club 2; Larkin Speaking Contest 4; Senior Play Committees 4; Library Club 2; Student Council Vice-Pres. 4; County Student Council 4; Girls State 3; Girls' Chorus 3; J.V. Cheerleader 2; G.A.A. Bowling 3, 4; Folk Dancing Club 2, 3; Tumbling Club 2, 3.

LEE CRAVOTTA — Varsity Football 3, 4; Varsity Baseball 2, 3, 4; J.V. Football 1, 2; J.V. Basketball 1, 2; J.V. Baseball 1; Varsity Club 2, 3, 4; Varsity L 2, 3, 4; English L Award 3; Class Treasurer 3; Student Council 1, 2; National Honor Soc'ety 4; Chorus, Mixed 3, 4; Boys 3, 4; County Chorus 3; Band 2, 3; Marching Band 2, 3; Music Lyre 2; Model Congress 4; B.A.A. Bowling 4; Varsity Club President 4.

DWIGHT CROCKER — B.A.A. Intramurals 2, 3; B.A.A. Playdays 3; Red Key Service Club 1, 2, 3, 4; Audio Visual Club 1; Student Council 1; National Honor Society 4; Chorus, Mixed 1, 2, 3, 4; Boys' 1, 2, 3, 4; County Chorus 2, 3, 4; Band 1, 2, 3; Marching Band 1, 2, 3; Dance Band 3; O-at-kan Business Manager 4; Stage Crew 3, 4; English L 4; Gold Key 4.

MARILYN CURTIS — G.A.A. 1, 2, 3, 4; Numerals 2, Shield 3, Letter 3; G.A.A. Intramurals 3; Red Key Service Club 2, 4; Senior Play Committee 4; Chorus, Girls' 3, 4; Mixed 4; Girls' Bowling 1, 2, 3, 4.

ROBERT DEDMAN — B.A.A. Vice-President 4; Varsity Basketball 3, 4; Varsity Baseball 3, 4; J.V. Basketball 1, 2; J.V Baseball 1, 2; Varsity Club 2, 3, 4; Manager Football 2, 3, 4; Class Vice-President 1, 4; Student Council 1, 2, 4.

EDITH DEWEY — G.A.A. 1, 2, 3, 4; Numerals 1, Shield 2, Letter 3, Gold Key 3; Playdays 1, 2, 3, 4; Red Key Service Club 1; English L Award 3;Senior Play Committees 4; Library Club 1, 2, 3; Future Teachers' Club 3, 4; F.F.A. 3; Chorus, Girls 1, 2, 3, 4; Mixed 2, 3, 4; Band 1, 2, 3, 4; Marching Band 1, 2, 3, 4; Brass Chorus 4; Mus'c Lyre 1, 4; Red and Black Asst. Editor 4.

LORETTA DOOL — G.A.A. 1, 2, 3; Numerals 1, Shield 2, Letter 3; G.A.A. Intramurals 1, 2, 3; Red Key Service Club 1, 2, 3, 4; Senior Play Committees 4; Library Club 1, 2; Class Secretary 1; National Honor Society 4; Girls' Chorus 1, 2, 3; Music Lyre 3; Model Congress 2, 3; Red and Black Business Manager 4; Class Committees 1, 2, 3, 4; O-at-kan Committee 4; Office Work 3, 4.

JUDITH DUNN — G.A.A. 1, 2, 3, 4; Numerals 2, Shield 3, Letter 3; Playdays 2; Intramurals 1, 2, 3, 4; Senior Play Cast 4; Library Club 2, 3; F.H.A. Secretary 3; Student Council 3; Chorus, Girls 2, 3, 4; Mixed 2, 3, 4; Operetta Lead 2, 3, 4; County Chorus 4; Transferred from Warsaw 1954.

GARY DURIE — Stamp Club 2, 3; F.F.A. 3, 4.

RONALD DUSING — Red Key Service Club 3; President of Road Kn'ghts.

JEAN ELLINGHAM — G.A.A. 1, 2, 3, 4; Numerals 1, Shield 2, Letter 3, Gold Key 3; Playdays 1, 2, 3; Civic Imagination Contest 4; Library Club 1, 4; Future Teachers' Club 3, 4; F.H.A. 3; Class Secretary 1; Student Council 2, 3; Chorus, Girls' 1, 2, 3, 4; Mixed 2, 3, 4; County Chorus 4; Model Congress 2, 3; G.A.A. Bowling Manager 3.

DOUGLAS FIERO — B.A.A. Intramurals 1, 2, 3, 4; J.V. Baseball 1, 2; Manager Basketball 1; English L Award 3, 4; Larkin Speaking Contest 3, 4; Senior Play Cast 4; Civic Imagination Contest 4; Atom Busters 4; Photography Club 1, 2; Class President 1; Class Treasurer 3; Student Council 1, 2; Student Council President 4; County Student Council 2, 4; Boys' State 3; National Honor Society 4; Chorus, Mixed 1, 2, 3, 4; Boys' 1, 2, 3, 4; Operetta Lead 1, 2, 3, 4; Band 1, 2, 3, 4; Marching Band 1, 2, 3, 4; County Band 2, 3, 4; Dance Band 3, 4; Music Lyre 1; Music Gold Key 4; Model Congress 3, 4; DAR Award 1; Biology Award 1, Harvard Book Club 3; Stage Crew 4; B.A.A. Bowling 3, 4; Valedictorian 4.

DANIEL FROST — B.A.A. Intramurals 1, 2, 3, 4; B.A.A. Playday 3; J.V. Football 1; J.V. Baseball 4; Varsity Club 3; Red Key Service Club 1, 4; Senior Play Committees 4; Atom Busters 4; County Student Council 3; Band 1, 2; Model Congress 3; B.A.A. Bowling 1, 2; Golf Team 2, 3, 4.

NANCY GOODE — G.A.A. Numerals 1, Shield 2, Letter 3, Gold Key 3; G.A.A. Playday 3; G.A.A. Intramurals 1, 2, 3; Red Key Service Club 1, 3; Senior Play Committees 4; Library Club 1; Student Council 2, 4; National Honor Society 3, 4; Chorus, Girls' 1, 2, 3, 4; Mixed 2, 3, 4; Operetta 2, 3, 4 (lead 4); County Chorus 3, 4; All State Chorus 4; Music Lyre 3; Music Gold Key 4; Model Congress 2, 3; D.A.R. Award 1, 4; Manager Girls' Bowling 3; Officials Club 3.

ROGER GRANEY — B.A.A. Intramurals 1, 2, 3, 4; B.A.A. Playdays 2, 3; Varsity Football 3; Track 2, 3, 4; Varsity Club 3, 4; Varsity L 3; Red Key Service Club 3, 4; Student Council 1, 2; National Honor Society 4; Model Congress 2, 3; Red and Black Staff 4; Golf 1, 2; Chairman Refreshment Stand 4.

Senior Activities

JUDITH GRANT — G.A.A. 3, 4; Intramurals 3; Red Key Service Club 3, 4; Lark'n Speaking Contest 3; Senior Play Committees 4; Library Club 4; Atom Busters 3, 4; Future Teachers Club (President) 3, 4; Student Council 3; Girls' Chorus 3, 4; Model Congress 3; Transferred from Pavilion 1956; English L 4.

JOSEPHINE GUARINO — Red Key Service Club 1, 2, 3, 4; Library Club 1, 2, 3; Class Committees 1, 2, 3, 4.

FRED HAWKER — B.A.A. Intramurals 1, 2, 3, 4; Varsity Football 3, 4; J.V. Football 2; J.V. Baseball 1, 2; Track 3, 4; Varsity Club 3; Varsity L 3, 4; Red Key Service Club 1, 2, 3, 4; Senior Play Cast 4; Atom Busters 3, 4; Audio Visual Club 1, 2, 3, 4; National Honor Society 4; Chorus, Mixed 1, 2, 3, 4; Boys' 1, 2, 3, 4; County Chorus 3; Band 1, 2, 3; Marching Band 1, 2; Music Lyre 1; B.A.A. Bowling 2, 3, 4.

GARY HEIMLICH — B.A.A. Intramurals 1, 2, 3, 4; B.A.A. Playdays 3; Varsity Football 2, 3, 4; J.V. Football 1; Track 1, 2, 3, 4; Vars'ty Club 2, 3, 4; Varsity L 2, 3, 4; Audio Visual Club 1, 2; Mixed Chorus 1; Band 1; Model Congress 3, 4; B.A.A. Bowling 1, 2, 3, 4.

LARRY HENDERSHOTT — B.A.A. Intramurals 1, 2, 3, 4; Sargent-at-Arms, Le Roy Road Knights 1, 2, 3, 4; Class Committees 1, 2, 3, 4.

NANCY HILLMAN — G.A.A. 1, 2, 3, 4; Numerals 2; G.A.A. Intramurals 1, 2, 3; Red Key Service Club 2; Senior Play Cast 4; Library Club 2; F.H.A. 3; Student Council 2; Chorus, Girls 1, 3, 4; Mixed 3, 4; Operetta 3, (lead 4); County Chorus 4; Band 1, 2, 3; March'ng Band 2, 3; Music Lyre 3; Red and Black Staff 4.

GAIL HODGES — G.A.A. 3; Numerals 3; G.A.A. Playdays 2, 3; G.A.A. Intramurals 1, 2, 3, 4; Red Key Service Club 4; Senior Play Committees 4.

NORENE HOVEY — G.A.A. 1, 2, 3, 4; Numerals 3, Shield 3; G.A.A. Playdays 3; G.A.A. Intramurals 1, 2, 3, 4; Red Key Service Club 1, 2, 3; Senior Play Committees 4; Library Club 1; F.H.A. 1, 3, 4; Chorus, Girls 3, 4; Mixed 4; Model Congress 3; G.A.A. Bowling 1, 2, 4.

BRUCE HUTCHINSON — B.A.A. Intramurals 1, 2, 3, 4; B.A.A. Playdays 1; J.V. Football 1; Varsity L 1; Senior Play Committees 4; Band 1; B.A.A. Bowling 1, 2, 3, 4; Varsity Golf 1, 2, 3, 4.

NANCY HYDE — G.A.A.; Intramurals 1; Red Key Service Club 1, 2, 3, 4; Larkin Speaking Contest 4; Senior Play Committees 4; Library Club 2, 3; Atom Busters 3, 4; Future Teachers' Club 3, 4; F.H.A. 3; Band 1, 2, 3, 4; Marching Band 1, 2, 3, 4; County Band 4; Music Lyre 2; Model Congress 2, 3; Red and Black Staff 4.

RAYMOND IANNELLO — Varsity Football 4; Track 2; B.A.A. Intramurals 1, 2, 3; Art Club 3; County Orchestra 1; B.A.A. Bowling 2, 3.

JEAN KUNEGO — G.A.A. Numerals 3, Shield 4, Letter 4; Intramurals 1, 2, 3, 4; Red Key Service Club 3; Senior Play Committees 4.

RICHARD LATHAN — B.A.A. Intramurals 1, 2, 3, 4; Varsity Football 2, 3, 4; J.V. Football 1; J.V. Baseball 1; Track 2, 3; Varsity Club 3; Vars'ty L 3, 4; F.F.A. 3, 4.

RICHARD LAPP — Baseball Manager 3; Basketball Manager 3; Red Key Service Club 3, 4; Photography Club 1.

SARA LEMMLER — G.A.A.; Intramurals 4; Red and Black Staff 4; Transferred from Lake Shore Central School September, 1957.

EDITH LIGHTHOLDER — G.A.A. Numerals 2, Shield 2, Letter 3, Gold Key 3; Playdays 1, 2, 3; Intramurals 1, 2, 3, 4; Red Key Service Club 3, 4; Senior Play Cast 4; F.H.A. 3; Class President 1; Student Council 1; Nat'onal Honor Society 3, 4; Girls' Chorus 2, 3, 4; Mixed 2, 3, 4; Operetta 2, 3, 4, (lead 4); County Chorus 4; Marching Band 1, 2, 3, 4; Music Lyre 1; Majorette 1, 2, 3, 4 (Captain 1, 4); Red and Black Staff 4.

JAMES LONG — Transferred from Batavia High School September, 1957.

GEORGE MANCUSO — B.A.A. Intramurals 1, 2, 3, 4; Football 1, 4; Track 1; Intermediate Band 1; Marching Band 1; B.A.A. Bowling 1, 2, 3, 4.

ROSEMARY MC BURNEY — G.A.A. Numerals 1, Sh'eld 2; Intramurals 1, 2, 3, 4; Red Key Service Club 1, 2, 3, 4; Larkin Speaking Contest 4; Library Club 1, 2, 3, 4; Girls' Chorus 1.

SALVATORE MISITI — Varsity Football 3, 4; J.V. Football 1, 2; Track 2, 3; Varsity L 3.

JOAN MILLS — G.A.A. Numerals 2, Sh'eld 3, Letter 3; Playdays 3; Intramurals 1, 2, 3; Red Key Service Club 1, 2; Larkin Speaking Contest 4; Senior Play Committees 4; Library Club 1; Girls' Chorus 2, 3, 4; Mixed Chorus 3, 4; Operetta 3; Music Lyre 3.

SHEILA MURRAY — Red Key Service Club 3; Lark'n Speaking Contest 3, 4; Library Club 3; Future Teachers Club 4; F.H.A. 1; Student Council 3; Girls' Chorus 1; Mixed Chorus 1; Band 1, 2, 3, 4; Marching Band 1, 2, 3, 4; County Band 1, 2, 3, 4; Music Lyre 3; Model Congress 3. Transferred from Brockport High School, September, 1955.

MARY ANN NEIDER — G.A.A. Intramurals 3; Red Key Serv'ce Club 4; Larkin Speaking Contest 4. Transferred from Batavia High School, September 1956.

CAROLYN NOTT — G.A.A. 1, 2, 3, 4; Red Key Service Club 1, 2, 3, 4; Larkin Speaking Contest 4; Senior Play Committees 4; L'brary Club 1, 2, 3; Atom Busters 4; F.H.A. 1, 2, 3; Girls' Chorus 3, 4; Mixed Chorus 3, 4; Operetta 3, 4; Model Congress 3.

JOSEPH A. O'GEEN — B.A.A. Intramurals 1, 2, 3; Varsity Football 1, 2, 3, 4; J.V. Baseball 1; Track 2, 3; Varsity Club 2, 3; Varsity L 2, 3; Student Council 2, 3; Band 2.

JOSEPH C. O'GEEN — Varsity Football 3; J.V. Football 1, 2.

JOSEPHINE O'GEEN — G.A.A. 1, 2, 3, 4; Numerals 2, Shield 2, Letter 3, Gold Key 4; G.A.A. Playdays 1, 2; G.A.A. Intramurals 1, 2, 3, 4; Red Key Service Club 1, 2, 3, 4; Senior Play Comm'ttees 4; Library Club 2; J.V. Cheerleader 2; Varsity Cheerleader 3; Folk Dancing Club 2, 3; Tumbling Club 4.

ANN O'SHEA — G.A.A. Playdays 1, 2; G.A.A. Intramurals 1, 2; Red Key Service Club 1, 2, 3, 4; Senior Play Committees 4; Red and Black Staff 4; F.H.A. 3; Girls' Chorus 2, 3.

MARILYN PALADINO — G.A.A. 1, 2, 3, 4; Numerals 3; G.A.A. Playdays 1, 2, 3; G.A.A. Intramurals 1, 2, 3, 4; Student Council 1. Transferred from Notre Dame High School, 1955.

CHARLES PANEPENTO — B.A.A. Intramurals 1, 2; B.A.A. Playdays 2; Red Key Service Club 1, 2, 3, 4; C'vic Imagination Contest 4; Photography Club 1, 2; Art Club 1, 2; Mixed Chorus 1, 2, 3, 4; Boys' Chorus 1, 2, 3, 4; Operetta 1, 2, 3 (lead 3); County Chorus 1, 2, 3, 4; All State Chorus 4; Music Lyre 2; Music Gold Key 3; Model Congress 3, 4; O-at-kan Asst. Bus. Manager 4; B.A.A. Bowling 1, 2; Chairman Senior Spaghetti Supper.

JOHN PECK — J.V. Football 2; J.V. Baseball 2; F.F.A. 3; B.A.A. Bowling 2, 3, 4.

VIRGINIA PETERSON — G.A.A. Numerals 2, Sh'eld 3; G.A.A. Intramurals 1, 2, 3; Red Key Service Club 1, 4; Library Club 1; Future Teachers' Club 3, 4; F.H.A. 3; Girls' Chorus 1, 2, 3, 4; Mixed Chorus 3, 4; Operetta 3, 4; County Chorus 4; Model Congress 2, 3; Music Lyre 3; Red and Black Staff 4.

SHIRLEY PFAFF — G.A.A. Numerals 3, Shield 3; G.A.A. Playdays 3; G.A.A. Intramurals 2, 3, 4; Red Key Service Club 2; Class Secretary 2, 3, 4; Student Council 1; Nat'onal Honor Society 3, 4; Girls' Chorus 3, 4; Biology Award 2.

LEAH RADLEY — G.A.A. Numerals 2, Letter 3, Playdays 2, 3; Intramurals 3; Red Key Serv'ce Club 1; Library Club 1; Senior Play Committees 4; F.H.A. 3; Girls' Chorus 3.

ANTHONY REALMUTO — B.A.A. Intramurals 1, 2, 3, 4; Varsity Football 4; Track 2; Audio Visual Club 2; B.A.A. Bowling 1, 3, 4.

CAROL REAMER — G.A.A. Numerals 1, Shield 2, Letter 2, Gold Key 3, Intramurals 1, 2, 3, 4, President 4, V'ce Pres. 3; Red Key Service Club 1, 2, 3, 4; English L Award 3; Senior Play Committees 4; F.T.A. 3, 4; Class Vice Pres. 2; Student Council 1, 2, 3, 4; Secretary 4; County Student Council 4; National Honor Society 4; Chorus, Girls' 3, 4; Mixed 4; Operetta 4; Girls' Chorus President 4; Band 2, 3, 4; Marching Band 2, 3, 4; County Band 3, 4; Music Lyre 3; Model Congress 3; O-at-kan Editor 4.

Senior Activities

ROSE RIGGI — G.A.A. Numerals 1, Shield 2, Letter 3, Gold Key 4; Playdays 1, 2, 3, 4; Intramurals 1, 2, 3, 4; Red Key Service Club 2; Senior Play Committees 4; F.T.A. 3, 4; F.H.A. 4; Chorus, G'rls' 3, 4; Mixed 3, 4; Operetta Lead 3, 4; County Chorus 4; Music Lyre 3; Cheerleader Varsity 3, 4; J.V. 2; Red and Black Staff 4; G.A.A. Bowling 1, 2, 3, 4.

SAMUEL RIZZO — Varsity Football 2, 3, 4; J.V. Football 1; J.V. Basketball 1, 2; Track 1, 2; Varsity Club 1, 2, 3, 4; Varsity L 1, 3; Senior Play Cast 4; B.A.A. Bowling 1, 2, 3, 4.

WILLIAM ROGERS — Red Key Service Club 3; F.F.A. 1, 2, 3, 4; B.A.A. Bowling 2, 3.

ALBERT RUMSEY — B.A.A. Bowl'ng 1, 2, 3, 4; Intramurals 1, 2, 3; J.V. Football 1, 2; F.F.A. 3, 4.

MARIETTA SCOTT — G.A.A. 3, 4; G.A.A. Intramurals 3, 4; Red Key Service Club 4; Moved from Letchworth December, 1956.

RICHARD SCOTT — Varsity Football 3; J.V. Football 1, 2; J.V. Basketball 2; Red Key Service Club 1, 2, 3, 4; Audio Visual Club 1, 2; F.F.A. 1, 2, 3; B.A.A. Bowling 3

SALLY SEEKINS — G.A.A. 1, 2, 3, 4; Numerals 1, Sh'eld 2, Letter 3; G.A.A. Playdays 1, 2; G.A.A. Intramurals 1, 2, 3; Red Key Service Club 1, 2, 3; Senior Play Committees 4; Library Club 2; F.H.A. 3, 4; Girls' Chorus 1; Band 1; Marching Band 1; Music Lyre 2.

JAMES SELLERS — B.A.A. Intramurals 1, 2, 3, 4; Varsity Football 3; J.V. Football 1, 2; Track 2; Varsity Club 4; Vars'ty L 4; Manager 4; Audio Visual Club 1, 2, 3, 4.

DORENE SHEPARD — G.A.A. 1, 2, 3, 4; Numerals 4; Red Key Service Club 1; G.A.A. Intramurals 1, 2, 3, 4.

GUDRUN SINGER — G.A.A. 3, 4; Larkin Speaking Contest 4; Stamp Club 3, 4 (Treasurer) 4; National Honor Society 3, 4; Girls' Chorus 4; M'xed Chorus 4; Operetta 4; County Chorus 4; Music Lyre 3; Red and Black Staff 4.

CAROL SMITH — G.A.A. 1, 2, 3, 4; Numerals 2, Shield 3; G.A.A. Intramurals 1, 2, 3, 4; Red Key Service Club 1, 2, 3, 4; Senior Play Committees 4.

ELIZABETH STEFANI — G.A.A. 1, 2, 3, 4; Manager of Bowling 4; Numerals 3; G.A.A. Intramurals 1, 2, 3, 4; G.A.A. Playdays 2, 3, 4; Red Key Service Club 1, 2, 3, 4; Senior Play Comm'ttees 4; Model Congress 3.

RALPH STEFANI — F.F.A. 2, 3, 4.

AGNES STEFFENILLA — G.A.A. 1, 2, 3, 4; Numerals 1, Shield 2, Letter 3, Gold Key 4; G.A.A. Playdays 1, 2, 3; G.A.A. Intramurals 1; Red Key Service Club 1; Senior Play Committees 4; Girls' Chorus 1, 3, 4; J.V. Cheerleader 2; Varsity Cheerleader 3, 4.

JOE STEVENSON — Varsity Basketball 4; J.V. Football 1; J.V. Basketball 2, 3; J.V. Baseball 1; Cross Country 4; Vars'ty Club 4; Red Key Service Club 1, 2, 3, 4; Senior Play Committees 4; Photography Club 1, 2, 3; Future Teachers Club 3, 4; Student Council 3; Mixed Chorus 3, 4; Boys' Chorus 3, 4; Operetta 4; Band 1, 2, 3, 4; Marching Band 1, 2, 3, 4; County Band 3, 4; Dance Band 3, 4; Music Lyre 3; Model Congress 3; Stage Crew 1, 2, 3, 4; B.A.A. Bowling 1.

RODNEY STEVERSON — B.A.A. Intramurals 1, 2, 3, 4; Varsity Football 3, 4; J.V. Football 1, 2; Track 1, 2, 3, 4; Vars'ty Club 2, 3, 4; Varsity L 2, 3; Red Key Service 1, 2, 3, 4; Larkin Speaking Contest 4; Audio Visual Club 1, 2, 3, 4; Student Council 4; Mixed Chorus 1, 2, 3, 4; Boys' Chorus 1, 2, 3, 4; Operetta 1, 2, 3, 4; County Chorus 3, 4; Music Lyre 3.

THOMAS SCHLONSKI — B.A.A. Intramurals 1, 2, 3, 4; Basketball Manager 1, 2, 3; Red Key Service Club 1, 2, 3, 4; Larkin Speaking Contest 4; Photography Club 1, 2; Stamp Club 1; Student Council 1; Chorus Mixed 1, 2, 3, 4; Boys' 1, 2, 3, 4; Band 1, 2, 3; Marching Band 1, 2, 3; Dance Band 2, 3; Music Lyre 2; Model Congress 1; Stage Crew 1, 2, 3, 4.

CAROL SCOTT — G.A.A. 1, 2, 3, 4; Girls' Chorus 3, 4.

RICHARD SCHMELZLE — B.A.A. Intramurals 1, 2, 3, 4; Playdays 2, 3; Track 2, 3; Red Key Service Club 1, 2, 3, 4; English L Award 4; Larkin Speaking Contest 4; Sen'or Play Committees 4; Civic Imagination Contest 4; Atom Busters 4; Student Council 4; Treasurer 4; County Student Council 4; Nat'onal Honor Society 3, 4; Chorus, Mixed 1, 2, 3, 4; Boys' 1, 2, 3, 4; Operetta 1, 2, 3, 4; County Chorus 1 2 3 4; Band 1 2 3 4; Operetta 1 2 3 4; County Chorus 1, 2, 3, 4; Band 1, 2, 3, 4; Marching Band 1, 2, 3, 4; Dance Band 4; Music Lyre 1; Music Gold Key 3; Model Congress 1, 2, 3, 4; Red and Black Asst. Editor 4; Biology Award 2; Stage Crew 3.

ELAINE SCOTT — G.A.A. Numerals 1, Shield 2, Letter 2, Gold Key 3; Playdays 2, 3, 4; Intramurals 1, 2, 3, 4; Red Key Service Club 1, 2, 3, 4; English L Award 3; Prompter For Senior Play 4; Civic Imag'nation Contest 4; Library Club 1; F.T.A. Treasurer 3, 4; National Honor Society 3, 4; Girls' Chorus 1, 2; Model Congress 2, 3; Red and Black Staff 3; Editor 4.

LEONA SCOTT — Red Key Service Club 1, 2, 3, 4; Library Club 1, 2, 3, 4; Cafeteria 4.

EDWARD THORN — B.A.A. Intramurals 1; Varsity Basketball 3, 4; Varsity Baseball 3, 4; J.V. Basketball 1, 2; J.V. Baseball 1, 2; Cross Country 4; Varsity Club 2, 3, 4; Vars'ty "L" 2, 3, 4; Football Manager 2; Red Key Service Club 2, 3, 4; Future Teachers' Club 4; Student Council 2; Oatkanaires 2, 3, 4; Boys' Chorus 2, 3, 4; Operetta 2, 3, 4; Music Lyre 2.

JOHN TOMPKINS — B.A.A. Intramurals 1, 2; B.A.A. Playdays 3; Varsity Football 1, 2, 3, 4; J.V. Football 1; J.V. Baseball 1; Track 2, 3; Varsity Club 2, 3; Varsity "L" 2, 3, 4; Red Key Service Club 4; Class Vice-Pres. 3; Treasurer 4; Student Coun-c'l 1, 2; B.A.A. Bowling 2.

FRANK VAN DEUSEN — B.A.A. Intramurals 2; Red Key Service Club 1, 2, 3, 4; Larkin Speaking Contest 3, 4; Senior Play Cast 4; Atom Busters 4; Audio Visual Club 1, 2, 3, 4; Stamp Club 2, 3, 4; President 2, 3; F.F.A. 1, 2, 3; Secretary 1, 3; Vice-Pres. 2; Oatkanaires 1, 2; Boys' Chorus 1, 2; Operetta 1, 2; Music Lyre 1; O-at-kan Worker 4; Red and Black Staff 4; Amer'can Agriculturalists Foundation Award 3.

PATRICIA VINCI — G.A.A. 1, 2, 3, 4; F.H.A. 3, 4; Girls' Chorus 3, 4; G.A.A. Bowling 1, 2, 3; Class Committees 1, 2, 3, 4.

BARBARA VOSS — G.A.A. 1, 2, 3, 4, Numerals 1, Shield 2, Letter 3; G.A.A. Playdays 1; Senior Play Committee 4; F.H.A. 2; Girls' Chorus 1, 2, 3; Music Lyre 3; Class Committees 1, 2, 3, 4.

CAROLYN WELLER — G.A.A. 1, 2, 3, 4, Numerals 3; G.A.A. Playdays 2, 3; G.A.A. Intramurals 1, 2, 3; Senior Play Comm'ttee 4; Folk Dance Club 2, 3; Class Committees 1, 2, 3, 4.

RONALD WETZEL — B.A.A. Intramurals 1, 2, 3, 4; B.A.A. Playdays 3; Varsity Club 2, 3, 4; Varsity "L" 2, 3, 4; Red Key Service Club 1, 2, 3, 4; Senior Play Committee 4; Atom Busters 3, 4; Audio Visual Club 1, 2; Model Congress 2, 3; B.A.A. Bowling 1, 2, 3, 4; Golf 1, 2, 3, 4.

NANCY WIGHT — Red Key Service Club 1, 2, 3, 4; Larkin Speak'ng Contest 3 (First); Senior Play Cast 4; Library Club 1, 2, 3, 4; Civic Imagination Contest 4; Girls' Chorus 1, 2; Music Lyre 2; Model Congress 2, 3; Red and Black Staff 4.

MARGARET WIRSING — G.A.A. 1, 2, 3, 4; G.A.A. Intramurals 1, 2, 3, 4; G.A.A. Treasurer 2; F.H.A. 3; Class Committees 1, 2, 3, 4.

JOAN WOODRUFF — G.A.A. 1, 2, 3, 4, Numerals 1, Shield 1, Letter 4; G.A.A. Playdays 1, 2; G.A.A. Intramurals 1, 2, 4; Red Key Service Club 3, 4; Senior Play Cast 4; Senior Play Committee 4; Future Teachers' Club 3, 4; Secretary 4; Student Council 2, 3; National Honor Society 3, 4; Secretary 4; Band 1, 2, 3, 4; Marching Band 1, 2, 3, 4; County Band 3, 4; Band Solo Festival 2; Model Congress 3; O-at-kan Ass't Editor 4; Sr. Ball Chairman.

EDWARD YAUCHZEE — B.A.A. Intramurals 1, 2, 3, 4; Varsity Football 2, 3, 4; Vars'ty Baseball 2, 3, 4; J.V. Football 1; J.V. Baseball 1; Varsity Club 2, 3, 4; Varsity "L" 2, 3, 4; B.A.A. Bowling 1, 2, 3, 4; Class Committees 1, 2, 3, 4.

LEROY MOTORS

LEROY
3
LEROY
12

50
65
74
76
54
64

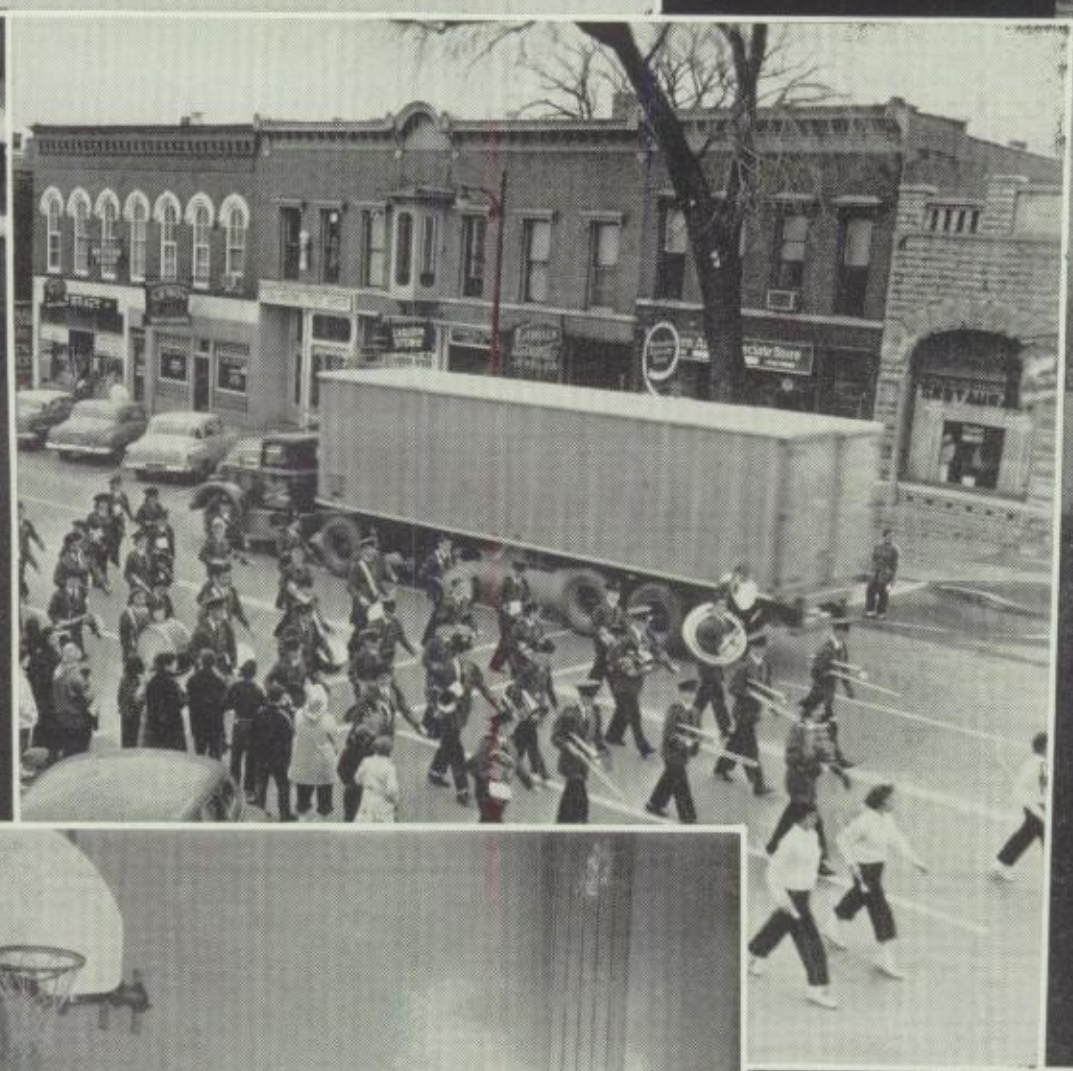

Autographs

Three little words
for-get-me-not
Love,
Barbara Glenn

To Don, a real swell kid.
Frank Watson

The cock doth crow

To let you know,

If you be wise

You'll advertise.

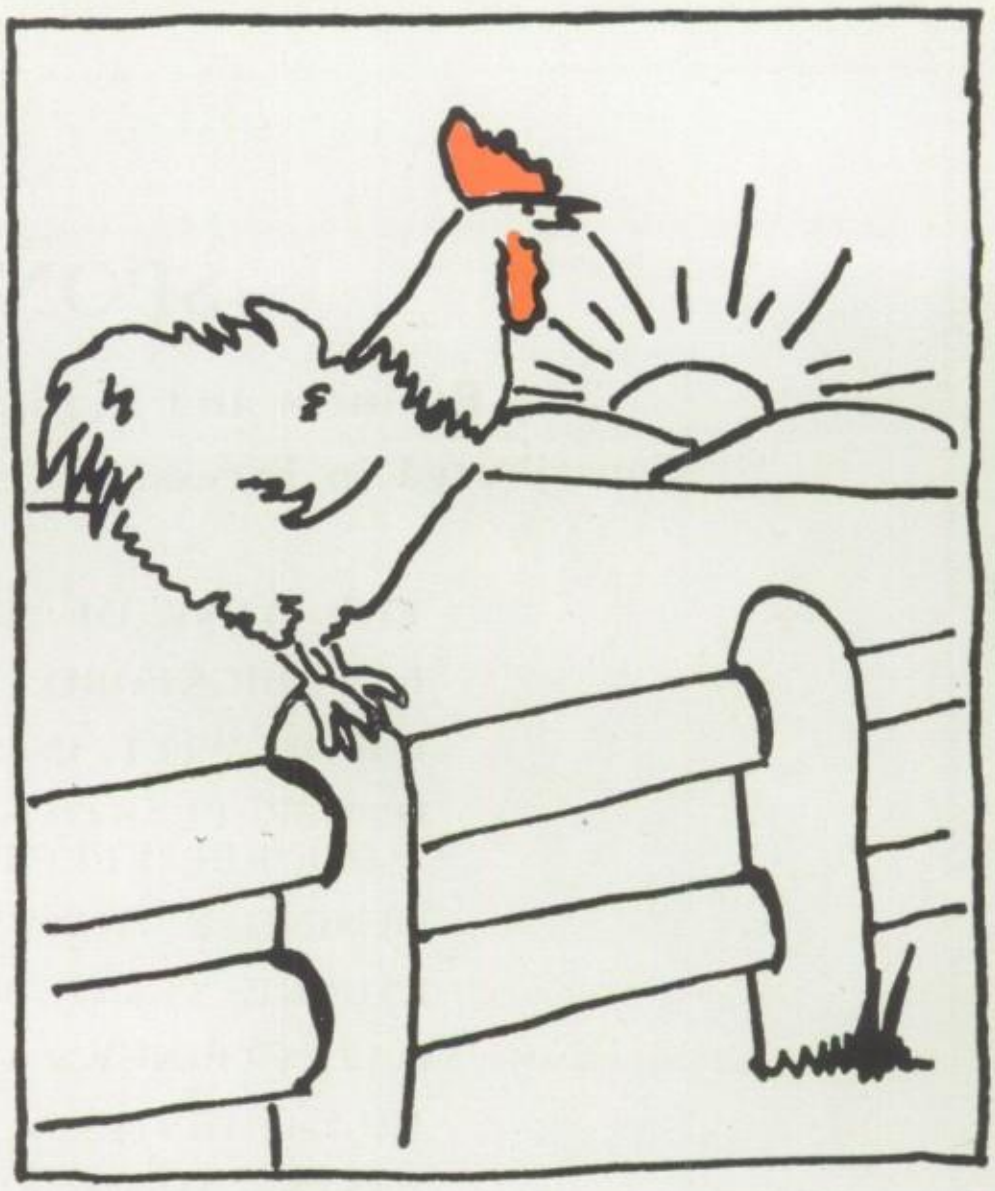

Advertisers

SPONSORS

The Business and Industries Listed on this Page Contributed in Excess of Ten Dollars to the O-AT-KAN

THE BANK OF LE ROY

F. W. BICKFORD

B-R DE WITT, INC.

DUREZ PLASTICS DIVISION:
HOOKER ELECTROCHEMICAL CO.

DUSING & HUNT

EMPIRE STATE MOTOR EXPRESS

GAZETTE-NEWS CO.

JELL-O DIVISION, GENERAL FOODS

JONES CHEMICALS, INC.

KEMP & LANE INC.

LAPP INSULATOR CO., INC.

LE ROY BOTTLING WORKS

LE ROY DINETTE

LE ROY ELM DAIRY, INC.

LE ROY LIME & CRUSHED STONE CORP.

LE ROY LODGE 1132: LOYAL ORDER OF MOOSE

LE ROY MACHINE CO., INC.

NORTH EAST LAUNDRY

H. STEUBER & SON, FUNERAL DIRECTORS

TOWNSFND OIL CORPORATION

ERNEST TOWNSEND & SON, INSURANCE

UNION STEEL CHEST CORPORATION

VANGUARD ABRASIVE CORPORATION

VARDEN STUDIOS

WICKES LUMBER CO.

PATRONS

AMERICAN LEGION POST

BANK STREET BARBER SHOP

BANK STREET SERVICE STATION

E. J. BEARDSLEY CO. INC.

THE BETTE SHOP

W. BLAISDELL BOYD—INSURANCE & REAL ESTATE

VIC BLOOD'S

BLUE SUNOCO, STAFFORD

PAUL A. BOYLAN, ATTORNEY

LOUIS P. BRADY, ATTORNEY

BRADY'S PAINT & WALLPAPER

BRANTON'S DAIRY

BROADWAY RESTAURANT

H. M. BROWN INC., CALEDONIA

P. J. BRUST AND SON

ELIZABETH B. CAROLAN

C. L. CARR CO.

CHARLES C. CASEY, M.D.

CHAPMAN'S REAL ESTATE AGENCY, INC.

CHARLES MEN'S SHOP, BATAVIA

YE OLDE CHESHIRE CHEESE

CHIEF PONTIAC-CADILLAC, INC.

CLARK'S RED & WHITE

M. E. COLLE & SONS

COMMUNITY DRY CLEANERS & LAUNDRY

W. M. COWARD & SON

CROCKER'S GLF SERVICE

CHARLES IVAN CROMWELL, A.I.A.

CULTRARA SHOE STORE, INC., BATAVIA

F. DAVIS, INC.

RAY DELL BUICK

C. B. DERRICK & SON, MONUMENTS

FLOYD DICKINSON

DINNER BELL RESTAURANT

EAGLE HOTEL

ECONOMY DEPARTMENT STORE

PATRONS

FRANCIS & MEAD

FORTI'S GROCERY STORE

GENESEE HOTEL

GENESEE AUTO SALES

JOHN R. GRANEY, ATTORNEY

GRANEY-FAY OIL CO.

W. T. GRANT CO.

W. W. GRIFFITH OIL COMPANY

THE GROVE SERVICE STATION

ANTHONY J. GUGINO, D.D.S.

H. S. GUILE, D.V.S.

HEAMAN CLOTHING COMPANY, INC.

HEDDON'S NEWS ROOM

HOBBY-HORSE SHOP

E. ERNEST HUTCHINSON—FLOOR & WALL COVERING

RAYMOND IANITA, CONTRACTOR

INTERSTATE LOAN CORPORATION

JERRY'S BAR B-Q STAND

JOHNSON FURNITURE CO.

JAMES F. KELLY, D.D.S.

EMIL KIMAID, M.D.

KINSLEY REXALL DRUG STORE

G. HENRY KNOLL, M.D.

JOSEPH LAPP LUMBER CO.

LE ROY BAR AND GRILL

LE ROY CUT-RATE DRUG STORE

LE ROY DRY CLEANERS

LE ROY HARDWARE, INC.

LE ROY HOME BAKERY

LE ROY MOTORS

LE ROY PENNYSAVER

LE ROY RETAIL LIQUEUR STORE, INC.

LE ROY SPORT SHOP

LE ROY TEXACO SERVICE

LE ROY THEATRE

THE LONE GABLE

MALONI'S GROCERY

MEDICAL HALL PHARMACY & JEWELRY

PATRONS

MIGGINS WOOD PRODUCTS

MILLIMAN'S FOOD STORE

MIL-ROSE BEAUTY SALONS

MULLEN BROTHERS, INC.

G. C. MURPHY CO.

J. J. NEWBERRY CO.

O'GEEN'S PRESS

THOMAS K. O'MEALIA, D.D.S.

WENDELL O'SHEA, ATTORNEY

PAOLONE'S GREENHOUSE

PAT'S BOOTERY

PAUL AND WANSOR

PHILIBINS GROCERY

POWERS INSURANCE AGENCY, MILLIMAN BLOCK

REGAL'S RICHFIELD STATION

RIDERS HOTEL

ROXY'S MUSIC STORE, BATAVIA

RUBINO'S GROCERY

THE SCHMELZLE CHIROPRACTIC OFFICES

STELLA BROTHERS

STERLING DINER

D. K. STOCKDALE, M.D.

SLEGHT'S BOOK STORE

SUZANNE DINER

FLOYD & BRYANT TAYLOR, NATIONWIDE INSURANCE

THOMAS & DWYER

MR. & MRS. PHILIP TOMPKINS

TOUNTAS COFFEE SHOPPE

VEITEL HOSIERY CO.

VILLAGE INN STEAK PIT

NEAL WALLACE, CARPENTER

PAUL P. WELSH, M.D.

WESTERN AUTO ASSOCIATE STORE

WEST MAIN SUNOCO

WESTERN NEW YORK REFRIGERATING CORP.

WIDMER MOTORS

WISS HOTEL

What do you say dish washer -
We sure have had a lot of fun
working together. I hope we will
have as much fun next year -
Good luck Doc I know you
will do a good job at all times -
Good luck

Larry
Frank

Jacob Mont
Joseph A. Mangefrida

MOELLER ART COVERS